



---

FERRIS STATE UNIVERSITY

December 1997

Dear Colleague:

The *Ferris State University Fact Book 1997-98* is published for you, the students, faculty, staff, alumni, and friends of the University, who seek accurate information about Ferris. This project was conducted as a service to the University community by the Office of Institutional Studies in the Division of Academic Affairs. This seventh edition is a document that is designed to answer the most frequently asked questions about FSU.

It is with pleasure that we share the information with you. We encourage you to review this work and solicit your suggestions for improvement of future issues. A comment form is provided in the back of this book.

Our appreciation is extended to the many offices that assisted us with the development of the information, including Media Production's cover design. Special thanks go to Nina Worth for her assistance in putting together this *Fact Book*.

Carol L. Maki  
Director, Institutional Analysis

Mitzi A. Day  
Research Analyst

Ferris State University  
Division of Academic Affairs  
Office of Institutional Studies  
Big Rapids, MI 49307  
(616) 592-3801

## TABLE OF CONTENTS

### GENERAL INFORMATION

Mission Statement.....	1
Facts and Figures:	
History/Campus Size/Academic Divisions.....	1
Location/Educational Programs/Admissions .....	2
Accreditation .....	3
Student Costs.....	5
Financial Aid/Housing/Career Services.....	6
Computing & Telecommunications Facilities/Campus Media/Library.....	7
Timme Library .....	9
Student Organizations/Athletics/Cultural Events.....	10
Lifelong Learning.....	11
Technology Transfer Center .....	12
Points of Interest .....	13
Gifts to the University .....	16
Ferris State University Calendar .....	17
Further Information.....	18
Educational Grants and Scholarships .....	19
MAGB Ferris State Faculty Honored.....	26
MAGB Student Recipients .....	27

### STUDENTS/ENROLLMENT

Enrollment Listing of Resident Students by County .....	29
Enrollment Listing of Non-Resident Students by State .....	30
Total Headcount Enrollment, Fall 1967-1997 .....	31
FYES Enrollment Per FTE Faculty .....	32
5-Year Headcount Enrollment Overview by College .....	33
Percent of Students by College.....	34
Comparative Enrollment Report by College .....	35
Enrollment by Age (Undergraduate Students Degree Seeking).....	36
Enrollment by Age (Undergraduate Students Non-Degree Seeking).....	37
Enrollment by Age (Graduate Students) .....	38
Enrollment by Age (First Professional Students).....	39
Enrollment by Age Summary/Enrollment Summary .....	40
Total Headcount Enrollment Compared to FTE .....	41
SCH/FTE/FYES .....	42
Ethnic Distribution .....	43
Enrollment by Program (Allied Health Sciences) .....	44
Enrollment by Program (Arts & Sciences).....	46
Enrollment by Program (Business).....	48
Enrollment by Program (Education) .....	52
Enrollment by Program (Optometry/Pharmacy) .....	54
Enrollment by Program (Technology).....	55
Enrollment by Program (University College) .....	57

## TABLE OF CONTENTS

### DEGREES

Degrees Conferred by Program (Allied Health Sciences) .....	59
Degrees Conferred by Program (Arts & Sciences) .....	60
Degrees Conferred by Program (Business) .....	61
Degrees Conferred by Program (Education) .....	63
Degrees Conferred by Program (Optometry/Pharmacy) .....	64
Degrees Conferred by Program (Technology) .....	65
Degrees Conferred at FSU .....	67
Approved Programs.....	68

### FACULTY/STAFF

Full-Time University Staff by Job Category & Sex.....	73
Part-Time University Staff by Job Category & Sex.....	74
Total University Staff by Job Category & Sex .....	75
Distinguished Teacher Awards.....	76

### ORGANIZATIONAL CHARTS

Board of Trustees.....	77
Board of Trustees/Executive Division.....	78
Academic Affairs Division.....	79
Office of Academic Affairs .....	80
Academic Affairs Division/College of Allied Health Sciences .....	81
Academic Affairs Division/College of Arts & Sciences .....	82
Academic Affairs Division/College of Business .....	83
Academic Affairs Division/College of Education.....	84
Academic Affairs Division/Lifelong Learning .....	85
Academic Affairs Division/Library and Instructional Services.....	86
Academic Affairs Division/Michigan College of Optometry at F.S.U. ....	87
Academic Affairs Division/College of Pharmacy .....	88
Academic Affairs Division/College of Technology .....	89
Academic Affairs Division/University College .....	90
Office of Vice President for Administration and Finance Division.....	91
Student Affairs Division .....	92
Student Affairs Division/Enrollment Services .....	93
University Advancement and Marketing Division .....	94

## TABLE OF CONTENTS

### ALUMNI

Alumni Listing by State .....	95
Summary of Placement Activity for 1995-96 Graduates .....	96
Beginning Salaries for Associate Degree Graduates for 1995-96 .....	97
Beginning Salaries for Doctorate, Master, and Bachelor Degree Graduates for 1995-96 .....	98
Alumni by College .....	99
Recipients of Alumni Awards .....	100

### BUDGET

Summary of 1997-98 Tuition/Fees & Room/Board .....	101
FY 1997-98 General Fund Operating Budget .....	102
Revenue Summary .....	103
Expenditure Summary .....	104

### FACILITIES

Summary of Facilities Owned or Rented by FSU (General Fund) .....	105
Summary of Facilities Owned or Rented by FSU (Non-General Fund) .....	106
Ferris State University Campus Map .....	107

A vertical dashed line runs down the left side of the page, consisting of a series of short, thick black horizontal bars.

# General Information

### MISSION STATEMENT

Ferris State University will be a national leader in providing opportunities for innovative teaching and learning in career-oriented, technological and professional education.

### FACTS AND FIGURES

#### HISTORY

One of Michigan's 15 public universities, Ferris State University is recognized for its career-oriented educational programs that are designed to meet the technology and work force demands of business and industry, the health-care professions, and society in general through applied research and practical education. Founded in 1884 on the concept of providing students with marketable skills, Ferris was established by Woodbridge N. Ferris (1853-1928), a distinguished Michigan educator and politician who served two terms as the state's governor and was elected a United States senator. Ferris was a private institute until 1950, when it joined the state higher education system. The college obtained university status in 1987.

#### CAMPUS SIZE

600 acres

#### ACADEMIC DIVISIONS

College of Allied Health Sciences  
College of Arts & Sciences  
College of Business  
College of Education  
Michigan College of Optometry at F.S.U.  
College of Pharmacy  
College of Technology  
University College

## **GENERAL INFORMATION**

---

### **LOCATION**

The Ferris State University campus is located in Big Rapids, a west-central Michigan city of approximately 12,600 in the vacation-recreation region. The campus is readily accessible by the US-131 expressway and state highway M-20. Big Rapids is 55 miles north of Grand Rapids and within 200 miles of Chicago and Detroit.

In an effort to keep pace with changing needs and advances in technology, the Ferris campus has been updated and renovated over the years. The 600 acres of rolling hills along the western bank of the Muskegon River is dotted with 114 modern campus buildings.

### **EDUCATIONAL PROGRAMS**

Ferris offers more than 100 educational programs through the Colleges of Allied Health Sciences, Arts and Sciences, Business, Education, Pharmacy, Technology, and the Michigan College of Optometry at Ferris State University. These offerings lead to bachelor's and associate degrees and certificates and also include master's degrees in information systems management, career and technical education and criminal justice. Doctorates in optometry and pharmacy are also offered.

For the most part, each college encompasses a cluster of related programs which are targeted to prepare students for specific careers. The colleges operate in facilities which have been specially designed and equipped to support their missions.

Ferris is a national leader in the development of the concept of laddering, which enables students to advance their careers by building on previous training. For example, an individual who has gained employment after completing a two-year degree may later seek career advancement by returning to Ferris and earning a bachelor's degree. This concept also permits students to readily transfer into Ferris programs.

### **ADMISSIONS**

Ferris State's diverse curricula allows it to maintain the tradition of admitting most mature, serious-minded applicants. Admission to certain programs must depend upon consideration of the applicant's qualifications for such a program. Specific program requirements are listed in the University catalog.



**FERRIS STATE UNIVERSITY  
ACCREDITATION**

<u>Accreditation/Approval Agencies</u>	<u>Academic Program/Service Area</u>
American Council on Pharmaceutical Education	Pharmacy, 1939/1991-92 B.S. 1993-94 Pharm.D. (started 1990)
Council on Optometric Education	Optometry, 1991
American Dental Association Commission on Dental Accreditation	Dental Hygiene, May 1967/May 1992 Dental Technology, May 1963/May 1992
National Environmental Health Sciences Protection Accreditation Council	Industrial and Environmental Health, 1972/October 1990
Committee on Allied Health Education and Accreditation	Health Information Management, January 1978/ December 1993 Health Information Technology, September 1975/ December 1993
National Accreditation Agency for Clinical Laboratory Sciences	Medical Laboratory Technology, October 1978/October 1994 Medical Technology, October 1978/ October 1994
Joint Review Committee on Education Programs in Radiologic Technology	Radiography, 1972/August 1992/October 1997
Joint Review Committee on Educational Programs in Nuclear Medicine Technology	Nuclear Medicine Technology A.A.S. June 1976/February 1992/1997 B.S. January 1978/February 1992/1997
Commission on Opticianry Accreditation	Opticianry, 1992
Michigan Board of Nursing	Nursing - A.A.S. Degree, 1969/1992
National League for Nursing	Nursing - B.S.N. Degree, October 1988/1997
State Board of Accountancy	Accountancy (approved by State Licensing Bureau)
American Bar Association	Legal Assistant, 1978/1988/1995
Accreditation Board for Engineering and Technology	Surveying Engineering, 1987/1993 Electrical/Electronics Engr. Tech. 1995 Mechanical Engineering Tech. (candidate for accreditation)

## GENERAL INFORMATION

---

State Approval Agency for the Department of Education and the Veterans Administration Michigan Department of Education	Education and Training of Veterans Annual review/approval for veteran benefits
Michigan Department of Education/Michigan State Board of Education	Teacher Education (approved by State, not accredited)
American Council for Construction Education	Construction Management, 1993
Michigan Law Enforcement Officer Training Council	Criminal Justice - Specialist
Michigan Corrections Officer Training Council	Criminal Justice - Corrections Officer
Bureau of Regulatory Services Division of Child Day Care Licensing	Tot's Place (child care center)
Council on Social Work Education	Social Work, 1989/1995
American Chemical Society/Chemical Technology Program Approval Service	Industrial Chemistry Technology, 1996
International Facility Management Association	Facilities Management, 1996
Joint Review Commission on Educational Programs in Respiratory Therapy	Respiratory Care, April 1975/April 1991/1997
Association of Collegiate Business Schools and Programs	College of Business Programs (candidate for accreditation 1998)
National Association of Music Merchants	Music Industry Management (candidate for accreditation)

Source: University Catalog 1997-1999

**STUDENT COSTS**

The average annual cost for a Michigan resident to attend Ferris (based upon 1997-98 rates), including tuition, room and board, fees, estimated academic and personal expenses, is \$10,663.

<b>1997-98 Costs</b>	<b>Semester</b>	<b>Year</b>
<b>Undergraduate (Michigan resident)</b>		
Tuition (12-16 credit hours)	\$1,904.00	\$3,808.00
Room and Board (19 meal plan)	\$2,396.00	\$4,792.00
Sub Total	\$4,300.00	\$8,600.00
Books and Supplies (estimate)	\$371.00	\$742.00
Personal Expenses (estimate)	\$593.00	\$1,186.00
Refundable Fees	\$17.50	\$35.00
Non-Refundable Fee (Student Recreation)	\$50.00	\$100.00
Total Expenses (estimated)	\$5,331.50	\$10,663.00

<b>Undergraduate (non-resident)</b>		
Tuition & Fees	\$3,992.50	\$7,985.00

<b>Undergraduate (non-resident MSEP)*</b>		
Tuition & Fees	\$2,925.00	\$5,850.00

<b>Part-time Student (1-11 credit hours)</b>	
Michigan Tuition	\$160 per credit hour
Non-Resident Tuition	\$330 per credit hour

<b>Graduate Student</b>	
Michigan Tuition	\$206 per credit hour
Non-Resident Tuition	\$425 per credit hour

\*Students are eligible for the MSEP (Midwest Student Exchange Program) rate if they live in one of the following states: Illinois, Indiana, Kansas, Minnesota, Missouri, Nebraska, Ohio, Wisconsin. Not available for students enrolled in Doctor of Optometry, Doctor of Pharmacy, Pharmacy B.S. or Professional Golf Management.

<b>Professional School Tuition</b> (Doctor of Optometry & Doctor of Pharmacy)		
Michigan Resident	\$3,990.00/semester	\$7,980.00/year**
Non-Resident	\$8,219.50/semester	\$16,439.00/year**

\*\*NOTE: The tuition for fourth professional year students in the Doctor of Optometry program is \$11,970 for Michigan residents, \$24,658.50 for non-residents. The year runs all three semesters.

<b>Family Apartments</b>	<b>12 month contract</b>
--------------------------	--------------------------

One Bedroom	\$4,740.00
Two Bedroom	\$5,280.00
Two Bedroom (townhouse)	\$5,820.00
Three Bedroom (townhouse)	\$6,360.00

**Alternate Meal Plan**

Room and Board (12 meal plan) \$4,558.00  
Other meal plans available for non-traditional and deluxe halls.

## GENERAL INFORMATION

---

### FINANCIAL AID

More than 65 percent of the students presently enrolled at Ferris State receive some type of financial aid through federal, state and Ferris programs, including scholarships, grants, loans and student employment. Ferris State University awards more than \$40 million in student aid annually.

Most financial aid is based on need and is intended to assist students whose families cannot pay all or perhaps any of the college costs. Information on financial aid programs may be obtained by contacting the Office of Scholarships and Financial Aid at 1-800-940-4AID.

### HOUSING

Ferris State University residence halls provide students with convenience and the opportunity to pursue their studies in an environment that supports the academic mission of the University. Various halls are designed to cater to specific interests and needs. Among them are halls for non-traditional students, a substance free hall, smoke free hall, private room options, apartment style hall, and the Honors Hall. All residence halls offer challenge and a variety of growth experiences including considerable employment opportunities.

Special services within the halls include mini-computer labs and individual student rooms that are data connective, cable television, RHA movie channel, washers and dryers, cooking capabilities, direct long distance dialing, referral desk and night security. Social, recreational and educational programming are routinely provided. Each hall has a hall director and student resident advisors.

The University apartments consist of the west campus townhouses, and the east and south complexes. The west campus complex has 150 two bedroom and 50 three bedroom unfurnished townhouses which are designed to provide a family atmosphere to students with families. Handicapped accessible townhouses are also available in which the entire living area is on a mall level, with full basement and laundry facilities.

The east and south complexes consist of 176 one and two bedroom units. They are designed for married couples with no more than one child and have laundry facilities in each building.

All apartments provide computer network connections to access the Internet, library and the University mainframe. Telephone and cable television and cable television connections are also provided. A community center in the center of the west campus complex houses a computer lab, meeting rooms and a large multi-purpose room where educational, social and children's programs are held.

### CAREER SERVICES

A Ferris State University education is complimented by the array of career resources available at Ferris including Career Services, educational counselors and the Career & Educational Counseling Center. The Career Services Office assists students with their career and job search. The office maintains a career and employer library for students exploring career options and employment opportunities. Resume Expert, a state-of-the-art resume referral database, helps to match students with employers through the Web Resume Book. Job openings are posted directly on the internet by employers and Career Services staff. Students and alumni can view these jobs by going to the Ferris homepage ([www.ferris.edu](http://www.ferris.edu)), clicking on "Other Services", and then "Ferris Job List." Annual surveys of employed alumni indicate that close to nine out of ten are employed in occupations

### **CAREER SERVICES CONT.**

related to their major field of study at Ferris and 97% of graduates are working or continuing their education. Ninety-eight percent of graduates seeking employment found jobs. All seven colleges had a 95% or higher placement rate. Job search workshops, walk-in resume review hours and "fast-fact" walk-in hours help give students both immediate and comprehensive information.

### **COMPUTING AND TELECOMMUNICATIONS FACILITIES**

A high-speed, wide-area network provides broad campus access to labs, the Internet, and other computing resources such as Timme Library. The University has installed Ethernet connections in each of the 3,000 residence hall rooms and student apartments on campus. Every residence hall is equipped with a computer lab. In addition, there are large computing laboratories available to students in various locations on the Ferris State University campus. The Instructional Technologies Department provides media support for classroom instruction and facilitates distance learning activities to off-campus locations. The Telecommunications Department offers a variety of voice, video and data services. The University's IBM enterprise server supports on-line processing for academic and administrative users. Lotus Notes electronic mail and calendar service is available to all students, faculty and staff. The Ferris web site (<http://www.ferris.edu>) provides information about the University and is used to support classroom instruction.

### **CAMPUS MEDIA**

Ferris offers students a variety of media, including a campus newspaper and local cable system (channel 7).

*The Torch*, which is published twice weekly, informs students of University news, events, and other related campus issues. FSU-TV Cable 7 serves the campus and community with educational and public service television programming.

The *FYI* is an internal newsletter published weekly for faculty and staff with limited student distribution, and the *Crimson & Gold*, published three times yearly, is aimed at keeping alumni and other key audiences informed. Some of the colleges and programs on campus also publish their own alumni publications.

### **LIBRARY AND INSTRUCTIONAL SERVICES (LIS)**

Serving all areas of the University community, Library and Instructional Services (LIS) offers access to more information in varying formats from different sources on-site and around the world than ever before. Graduating from Ferris with a knowledge of how to find and evaluate necessary information to solve problems is critical to becoming a contributing professional and citizen in a continuously changing global, pluralistic and technological information-based society.

**Library Instruction** - To assist students in enhancing their skills and address the Libraries' educational goal, a sequenced library instruction program is offered. Classroom and library faculty collaborate to engage learners in activities which reveal how the rich library resources meet both simple and complex needs. Additionally, to meet the growing demand, special workshops, which were added for these sessions in 1995-96, have become a favorite of many users. The libraries

## GENERAL INFORMATION

---

### **LIBRARY AND INSTRUCTIONAL SERVICES (LIS) CONT.**

maintain traditional and electronic reference services including e-mail ([netref@lib01.ferris.edu](mailto:netref@lib01.ferris.edu)) and the libraries' homepage (<http://consider.ferris.edu>) to help users.

**Collections & Facilities** - The University libraries consist of the Abigail S. Timme Library and a branch facility, the Health Sciences Library, house collections of over 3/4 million books, periodicals, Michigan and U.S. government documents, research reports, media and other materials. Over 12,000 items are added throughout the year. The campus libraries serve as a depository for U.S. Bureau of the Census and State of Michigan publications, and share this status with Northwestern Michigan College for other federal documents. The libraries also have been designated as one of three Patent and Trademark Depository Libraries located in Michigan.

The Individualized Learning Center (ILC) holds the libraries' non circulating media collections, and provides microcomputer access. It is sometimes called the "Internet Room" as the computers may be used to access e-mail and Internet/Web.

University archives functions are the collection and organizational point to preserve Ferris State's history. Books once owned by Woodbridge N. Ferris, the University's founder, books about him, those about the institution, and publications written by faculty, staff, students and alumni will be found in these collections.

**Information Accessibility** - The collections are shelved/filed by format and linked together with the on-line catalog. Forty-seven workstations are on site for searching either this catalog, the CD-ROM Network, which includes the catalog and a growing number of commercial CD-ROM products, or Internet/Web. Access is also available in campus microcomputer labs, residence halls and offices.

Electronic access to an increasing number of other libraries in northwest lower Michigan is made possible through FerrisNet, which includes Northwestern Michigan College and Big Rapids Community Library. Still countless other library collections are searchable with Internet/Web.

**Circulation/Document Delivery** - To borrow books and government documents, users simply show a valid Ferris ID card, one from a library where a reciprocity agreement exists or a MichiCard. Periodical articles may be photocopied.

For materials not owned, Ferris State students, faculty and staff may initiate a request to borrow an item from another library/information center. To fill these requests, the Interlibrary Loan staff use state-of-the-art technologies and sources. A prime source is OCLC which connects more than 20,000 national and international member libraries/information centers to deliver items by mail, couriers, fax and other systems.

**Hours** - The campus libraries are open 88 hours per week when the University is in session fall and winter semesters. Semester break and summer semester hours vary. Even when the libraries are closed, the on-line catalog and CD-ROM Network remain operational. Hours are posted on the on-line catalog. CD-ROM Network, Libraries' homepage, building entrances or by calling (616) 592-3602.

**FERRIS STATE UNIVERSITY  
TIMME LIBRARY  
1996-97 Statistics**

---

**Holdings**

---

Book Titles	196,539
Periodical Titles (all formats)	4,288
Full Text Titles	1,060
(Electronic access from three databases)	
Government Documents Titles (paper & microfiche)	70,199
Government Documents Titles (three databases)	9,300
(Includes private organizations)	
Media Titles (ILC) (Database only)	3,668
Manuscripts (linear feet)	891.1
Computer Workstations	47
CD-ROM databases	24
FirstSearch databases	51

---

**Services**

---

Hours Open (with services)	88/week
Hours Open (study area only)	5/week
Attendance Main Library	196,231
Attendance Health Science Library	39,833
Attendance (Individualized Learning Center)	14,500
Library Instruction Sessions	281
Students Participating	5,465
Reference Transactions	10,091
Online Catalog & CD-ROM assistance	10,462
Circulation (all categories)	251,440
Interlibrary Borrowing	1,841
Interlibrary Lending	3,768
Materials requests (off-campus students)	407

Source: FSU Timme Library

## GENERAL INFORMATION

---

### STUDENT ORGANIZATIONS

Student related issues receive a great amount of attention from the student affairs department. Included in the student affairs division are the following units: Rankin Student Center, Birkam Health Center, Counseling Center, Minority Affairs, Student Judicial Services, Student Leadership and Activities, Career Services, University Recreation, Orientation and Enrollment Services.

To help students grow socially and culturally, as well as academically, Ferris State has more than 150 organizations on campus including 60 related to instructional programs. Another 23 are related to extracurricular interests. The Interfraternity Council oversees 15 social fraternities, and the Panhellenic Council oversees six social sororities. There are seven honor societies, ten professional fraternities and recognition groups and two service organizations. There are also 12 religious organizations.

### ATHLETICS

The Ferris State University Bulldogs are members of the National Collegiate Athletic Association (NCAA). Varsity teams compete in the Central Collegiate Hockey Association (NCAA Division I) in ice hockey, the Midwest Intercollegiate Football Conference (NCAA Division II) in football and the Great Lakes Intercollegiate Athletic Conference (NCAA Division II) in all other sports.

Ferris students participate in 12 varsity sports: golf, tennis, basketball for men and women; softball, cross country & track, volleyball for women; hockey and football for men.

Annually, more than half of the student body participates in organized recreational sports activities, including extensive intramural and club sport programs. Other students participate in informal recreation activities.

Ferris provides ample facilities for athletics and recreation, including a field house with pool, weight room, basketball and volleyball courts and indoor track; a golf course; a sports complex including full and half-size ice rinks and volleyball and wrestling facilities; racquetball courts and indoor and outdoor tennis courts.

### CULTURAL EVENTS

Concerts by Ferris State Music Center organizations such as the West Central Concert Band, Chamber Orchestra, Jazz Ensemble, Concert Choir, and Ferris Wheels (men's glee club), and productions of the University Theater are augmented by appearances of professional music, drama and dance organizations and other performing arts groups.

The Ferris Art Gallery features exhibits of paintings, prints, photography, sculpture and crafts, as well as special exhibits featuring leading Michigan artists, FSU faculty and students.

The Arts and Lectures Committee offers a schedule of lectures, concerts and films, while Entertainment Unlimited presents pop/rock and comedy concerts and other events of a contemporary nature.

The Center for International Education's "International Festival of Cultures" brings the world to Big Rapids with students, faculty, staff, and community members presenting cultural displays, performances, and food from more than fifty countries worldwide.



### **LIFELONG LEARNING**

Lifelong Learning provides a wide range of continuing education and public service programs, conducted both for credit and non-credit, enabling many adults and youth to keep abreast of changes in their field of interest.

Lifelong Learning coordinates and co-sponsors conferences, seminars, and programs for faculty and staff as well as professional programs for business and industry. Many opportunities are available to provide continuing education and professional development programs for people of all ages and backgrounds. The summer youth and adult activities provide excellent opportunities for participants to develop personal enrichment skills and visit the campus and enjoy the excellent facilities and services provided by the various departments. A tremendous university benefit is the immeasurable level of student recruitment that takes place through the positive exposure to Ferris experienced by participants. Staff are committed to providing expertise and enthusiasm to facilitate first-rate learning experiences for everyone.

Evening College is offered for area residents and others unable to attend college on a full-time basis who wish to pursue a degree or take classes for personal growth. Lifelong Learning provides logistical support for Ferris summer school programs.

Various degree programs at Ferris State University are offered off-campus at strategic sites throughout the state and are designed to meet the needs of the adult learner. These programs are administered through regional centers in Grand Rapids, Traverse City, and Flint, through the cooperation of the academic colleges in these areas.

Lifelong Learning serves a large number of people in its public service role. The Business Development Center, the Senior Employment Program, and the Learning/Nutrition Project and the Professional Development and Training Program activities all exist to help their constituents in a variety of ways.

## GENERAL INFORMATION

---

### TECHNOLOGY TRANSFER CENTER

Ferris State University's Technology Transfer Center (TTC) has been involved in partnerships to help businesses with solutions to training and industrial process needs since 1984. Over 1,000 companies have taken advantage of the skills and facilities offered.

TTC is known for its ability to partner with business and industry to tackle issues related to custom training, process consulting, certification, and assessment. Through the establishment of institutes, training and certification needs can be solved at a state and national level. Work is accomplished by contracting with the TTC to create the proper partnership between the company, Ferris State University faculty and staff, outside resources, and students complete the project goals.

TTC offers custom assessment and technical training solutions to company-specific product, process, and equipment for return on investment of training dollars. Training can be delivered at the training facilities located at the main complex in Big Rapids, or at the company's plant site.

TTC facilities are air conditioned and equipped with audio visual equipment. Computers and related equipment may be provided. Training on hundreds of technical topics may be serviced. Training may also involve participant assessment and certification as required. TTC has invested in the future of training by creating the capacity for development of computer interactive training for business and industry.

In order to keep cost down (through long term delivery methods) and keep training value high (while providing a customized training program) TTC may create custom or standard training modules which utilize computer interactive theoretical training combined with hands-on applied training. This type of training has been successfully completed for Evert Products-Extron to teach plastic injection mold operation and for D-M-E Company, Inc. to teach injection mold base technology.

New trends in industry are showing that the new workforce requires more technical training and employers are wanting to pay for skill, not time-in-task. Therefore, certification tools have become an important part of TTC's offerings.

In the area of grant writing services, TTC has been successful in helping gain support for industrial and business projects. In the past ten years, TTC has managed over \$1.7 million in grants. Through the State Workforce Commission-Economic Development Job Training Grants, four companies have obtained a total of \$506,000 in grants to provide needed training to upgrade their workforce.

The Technology Transfer Center may provide custom and institute-based training and certification, grant writing services, computer interactive training and multimedia services, and manufacturing consulting and assessments to meet the needs of business and industry.

The Technology Transfer Center is located at 1020 East Maple Street near the Big Rapids Industrial Park. Phone 616-592-5800, Fax 616-796-1448.

### POINTS OF INTEREST

**Alumni Building** (1929) - The oldest building on campus, it contains administrative offices, recreation facilities, and faculty offices and classrooms for the College of Arts and Sciences.

**Arts and Sciences Commons** (1996) - This new building houses faculty and administration offices for the College of Arts and Sciences and the University College, student academic support services such as tutoring, an educational counseling center, and a number of computer laboratories. It also contains art works by Michigan artists and "The Visionary," a major mural by resident artist Robert Barnum.

**Automotive Center** (former Technical and Applied Arts Center) (1956) - Comprises the instructional and lecture facilities for automotive services, automotive body, and auto and heavy equipment management. Several of the automotive programs offer associate and bachelor degrees.

**Business Building** (1970) - Houses the auditorium, classrooms and offices of the College of Business. Extensive terminal and mainframe computer facilities include one of the state's largest "library concept" microcomputer laboratories used for educational purposes.

**Bishop Hall/College of Education** (1967) - Built as a residence hall, it was remodeled in 1986 to house the College of Education administrative offices and classrooms and the Intensive English program. It also houses the office of the President, Academic Affairs, and Budgetary Planning.

**Construction Technology Center** (1962) - Provides lecture facilities for the energy systems technology and construction engineering technology program areas.

**Creative Arts Center** (1965) - This building houses the studios, classrooms, and faculty offices needed for the Studio Arts in the College of Arts and Sciences.

**Ewigleben Sports Complex/Ice Arena** - Comprises two indoor ice rinks and a recreational wing with facilities for intercollegiate hockey, recreational hockey and skating, basketball, and volleyball, all completed in 1975. An addition completed in 1981 includes a combatives room, fitness and sports medicine facilities and a mini-arena.

**Heavy Equipment Technology Building** (1987) - A 52,000-square-foot building accommodating students in the heavy equipment and auto programs. The HET building is the largest facility in the country dedicated to training heavy equipment and heavy duty engine technicians.

**Holiday Inn Hotel and Conference Center** (1993) - The facility is located adjacent to the Katke Golf Course and overlooks the campus. The complex houses 16,772 square-feet of meeting facilities, 118 guest rooms, banquet facilities and a restaurant. The conference facilities are used for continuing education activities, conferences and workshops.

**Instructional Resource Center** (1969) - Contains large lecture halls, distance learning room, and media services for the whole campus.

**Katke Golf Course** (1975) - An 18-hole golf course on campus, it is used for instructional, athletic and recreational purposes.

## GENERAL INFORMATION

---

**Michigan Walk of Art (1996)** - The Ferris Renaissance, a series of campus aesthetic enhancements began with sculptor Barron Naegel dedicating three different figures in the Arts & Sciences Commons Building courtyard. His work was the inaugural sculpture for the Michigan Walk of Art, a brick pathway that connects various campus art works. A sculpture created by Kendall students, "Lighted Doorway" was unveiled in April 1997 and award winning sculptor R. Farrington Sharp unveiled his statue, "Escape" in October 1997.

**Pennock Hall/College of Optometry (1968)** - Built as a residence hall, it was renovated in 1977 to serve as the permanent home for the Michigan College of Optometry at F.S.U.

**Pharmacy Building (1972)** - Designed to house all operations of the College of Pharmacy, including specialized laboratories and the model pharmacy, and also contains an antique pharmacy exhibit.

**Plastics Engineering Technology Center (1987)** - Built with funds provided by the plastics industry, the center offers hands-on training in plastics processing, tool design and tool building, quality control and material and product testing.

**Presidential Art Collection (1996)** - Daniel Roache was chosen as the first contributor for a collection featuring commissioned works by Michigan artists representing Ferris presidents. His aluminum wall-mounted sculpture loosely representing the seven academic colleges hangs in the Williams Auditorium lobby.

**Racquet Facility (acquired in 1980)** - The facility contains tennis and racquetball courts and weight lifting and aerobics facilities for intramural and intercollegiate athletics and is open to the general public as well.

**Rankin Center (1957)** - Remodeled and updated in 1987, it is the hub of campus, housing the James L. Lundberg Bookstore, recreational facilities, offices for the student newspaper, student government and various other student organizations, catering/booking offices and the Ferris Art Gallery. On the administrative side, there are offices for minority affairs, student judicial services, student activities, career services, personal counseling, the vice president for student affairs and the dean of student life. Additional services include three dining facilities, meeting rooms and a large ballroom/banquet room.

**Science Hall** - Originally built in 1956 and remodeled and expanded in 1967, this building provides teaching auditoria, classrooms and science laboratories for the College of Arts and Sciences. It also houses the Rawlinson Observatory and the Roger Card wild animal collection. A major renovation, currently underway, will be completed in 1997.

**Spathelf Center for Allied Health (1979)** - This four-level structure contains the specialized classrooms, laboratories and offices for the students, faculty and administration of the College of Allied Health Sciences.

**Starr Educational Center (1961)** - FSU's largest general classroom building, Starr was built in 1961 and completely renovated in 1995. It provides classrooms for the College of Arts and Sciences, student lounges and study rooms. It also houses the G. Mennen Williams Auditorium, which seats 1,700.

**Swan Technical Center** (1966) - Many College of Technology department offices, classrooms, and laboratories designed specifically for engineering technology instruction, including computer/design, electronics, graphic arts, manufacturing engineering, materials science, mechanical measurements, fluid power, fluid mechanics, manufacturing tooling, welding, architectural technology and facilities management and surveying engineering, are located in this facility.

**Technology Transfer Center** (TTC) (donated in 1984 by Hitachi Metals International) - This 9,000-square-foot building located off campus on Big Rapids' east side, contains a fully equipped machine shop, computer laboratory including computer aided design stations, classrooms, a conference room and offices. (for more information see page 12)

**Timme Library** (1967) - Located at the center of campus, the 57,000 square foot, three-story Timme Library houses approximately 500,000 volumes with collections emphasizing health sciences, business and technology. There is an increasing array of electronic information sources and expert faculty and staff to assist the patron - student, faculty/ staff or community resident. (for more information see pages 8 & 9)

**Tot's Place** (instituted 1987) - Located on the first floor of Bishop Hall, it is the laboratory for the child development program. Tot's Place provides child care for children of students and faculty/staff as well as Big Rapids community residents.

**Wink Arena** - Located in the Health and Physical Education Building and named after the late James M. Wink.

## GENERAL INFORMATION

---

### GIFTS TO THE UNIVERSITY

Directed by the Ferris faculty and staff, private giving to the University in fiscal year 1997 totaled \$2,955,992 including cash contributions of \$1,370,770 and in-kind gifts of \$1,585,222.

Contributions may be made in many ways:

- Phoenix Society: \$100,000 in cash or in-kind gifts or \$150,000 in irrevocable deferred giving (individuals or companies)
- Old Main Society: \$50,000 cash or \$75,000 in irrevocable deferred giving (individuals only)
- \* Founder's Club: \$25,000 in cash or pledge to be paid over 10 years, or \$75,000 irrevocable deferred gift
- Presidents Club: \$10,000 in cash or in-kind gifts payable over a 10-year period, or a \$35,000 life insurance policy, charitable remainder trust or by other irrevocable deferred arrangements (individuals only)
- Annual giving clubs: Dean's Club (\$500-\$999) with funding designated to a specific College or program
- Bulldog Club: Gifts designated to support athletic programs. Top Dog (\$1,000), Coach (\$500), Captain (\$250), Booster (\$100), Friend (\$50)
- Gifts from alumni and parents
- Gifts from business and industry, including cash, equipment and materials
- Gifts and grants from foundations
- Matching gifts (companies or corporate foundations match their employees' gifts to Ferris from a one-to-one to a four-to-one ratio)
- Gifts in memory or in honor of individuals
- Gifts through the naming of Ferris State University as a beneficiary in estate plans

**FERRIS STATE UNIVERSITY CALENDAR**

**Fall Semester, 1997-98**

Aug. 21-22	Registration
Aug. 25	Classes begin
Sept. 1	Labor Day - no classes
Sept. 2	Classes resume
Oct. 15	Mid-term Warnings due
Oct. 27	Last day for approved unqualified W grade
Nov. 27	Thanksgiving recess begins
Dec. 1	Classes resume
Dec. 5	Last day of classes
Dec. 8	Examination week begins
Dec. 12	Last day of examination week
Dec. 13	Fall Commencement

**Winter Semester, 1998**

Jan. 8-9	Registration
Jan. 12	Classes begin
Jan. 19	Martin Luther King Day - no classes
Mar. 7	Spring recess begins
Mar. 16	Classes resume
May 1	Last day of classes
May 5	Examination week begins
May 8	Last day of examination week
May 9	Spring Commencement

**Summer Semester, 1998**

May 18	Registration
May 19	Classes begin
May 25	Memorial Day - no classes
May 26	Classes resume
July 3	Independence Day recess - no classes
Aug. 12	Last Day of Summer Semester Classes

## GENERAL INFORMATION

---

### FURTHER INFORMATION

Address all correspondence to the appropriate individual and department at: Ferris State University, 111 W. Knollview Drive, Big Rapids, MI 49307.

The telephone number for the Ferris State switchboard is (616) 592-2000, the telephone operator can assist you. Most colleges, departments and offices also have their own numbers. Some frequently called numbers are listed below:

#### Academic Deans Offices

College of Allied Health Sciences.....	592-2269
College of Arts and Sciences .....	592-3661
College of Business.....	592-2422
College of Education.....	592-3648
Michigan College of Optometry at F.S.U. ....	592-3703
College of Pharmacy .....	592-2254
College of Technology .....	592-2898
University College.....	592-2428

#### Student Services

Admissions .....	592-2100
Assessment Services & Enrollment Research .....	592-3628
Business Office.....	592-2125
Career Services.....	592-2685
Financial Aid .....	592-2110
Orientation .....	592-2105
Registrar .....	592-2790
Residential Life (Housing).....	592-3745

#### General

Alumni Relations.....	592-2346
Athletic Department .....	592-2860
Library.....	592-3602
Lifelong Learning .....	592-2340
Public Safety .....	592-5000
Rankin Center.....	592-5916
Student Activities .....	592-5936
University Advancement.....	592-3815

**World Wide Web Homepage Address** - <http://www.ferris.edu/>



**EDUCATIONAL GRANTS AND SCHOLARSHIPS**

**FEDERAL**    The Federal Pell Grant  
                 The Supplemental Educational Opportunity Grant

**STATE**        The Michigan Educational Opportunity Grant Program  
                 The Michigan Adult Part-Time Grant Program

**INSTITUTIONAL**

Woodbridge N. Ferris Scholarship Program:

Founder's Scholarship  
President's Scholarship  
Dean's Scholarship  
Ferris Academic Opportunity Scholarship  
Valedictorian/Salutatorian Award  
Kelso Battle Scholarship  
Community College Transfer Scholarship

Institutional Grants and Scholarships:

Abbott Laboratories Scholarship Award  
Admin. Mgmt. Society Junior Standing Achievement Scholarship  
Air Conditioning Contractors of America  
Allen and Hanburys Scholarship Award  
Roger Allen Student Assistance Fund  
Alvarado Memorial Loan Fund  
Alumni Scholarship  
Amer Fed of State, County & Municipal Employees  
American College of Health Care Admin's  
American Production & Inventory Control Society Award  
American Society for Quality Control Scholarship  
American Welding Society-Detroit Section Award  
Amerikam Scholarship  
Andersen Consulting Exc. in Education  
Architectural Building Products Scholarship  
Walter Armbruster Memorial Loan Fund  
ASHRAE - American Society of Heating, Refrigeration and Air  
Conditioning Engineers  
Tommy Armour Golf Company Scholarship  
The Blanche E. Arnold Scholarship  
Athletic Grants  
Automotive Service Industry Association Scholarship Fund  
Avery Silent Supporter Alumni Award  
Avon Golf Grip Scholarship  
Bausch & Lomb "Contact with the Future" Educational Travel Grant  
Bausch and Lomb Excellence in Academic Achievement Scholarship  
Bernice Behrens Student Assistance Fund  
Helen Bennett Memorial Award  
Bernell Clinical Optometry Award  
Ken Betz Automotive Service Scholarship

## GENERAL INFORMATION

---

### EDUCATIONAL GRANTS AND SCHOLARSHIPS CONT.

Owen Bieber Scholarship  
Thomas Bingman Memorial Scholarship  
Glenn C. Bond Memorial Loan Fund  
Steve Bordano Memorial Loan Fund  
George Marcus Bowlby Scholarship for Non-traditional Students  
John & Sue Bradac Criminal Justice  
Robert J. Brauer Memorial Accountancy Award  
Alden W. Brown Student Loan Fund  
Fern & William Brown Loan Fund  
A.G. Buchman Student Loan Fund  
Robert Gertrude Burns Memorial Loan Fund  
Burroughs Wellcome Company Scholarship Awards  
Col. of Business Student Emergency Loan Fund  
Col. of Business Memorial Loan Fund  
Col. of Business Memorial Scholarship Fund  
Butler Paper Scholarship  
Addie & Earl Campbell Memorial Loan Fund  
Campus Safety Association Scholarship  
Carlisle Memorial Fund  
Frances Carnahan Chapman-Margaret Carnahan Court Award  
Cascade/Paragon Scholarship  
John Celestino Endowed Scholarship  
Brian Chapman Memorial Professional Golf Management Scholarship  
CIBA Vision Contact Lens Achievement Award  
Frank C. Clark, Jr. Memorial Loan Fund  
The Elizabeth Claucherty Endowed Scholarship  
Computer Information Systems Faculty Award  
Perry E. Converse Memorial Pharmacy Student Loan fund  
Lynn H. Cook Memorial Loan Fund  
Lee W. Cookson Memorial Loan Fund  
Alfred S. Cramer Memorial Accountancy Award  
Creswell Scholarship  
The Orrin B. Davenport Scholarship  
Stanley J. Dean Memorial  
The William Deck Scholarship Fund  
Matilda Ann Dell Pharmacy Student Loan Fund  
Delta Dental Fund  
Delta Sigma Pi Scholarship Key  
Lowell DeMoss Memorial Student Loan Fund  
David M. Denbrock Memorial Loan Fund  
The William E. Dengler Memorial Pharmacy Scholarship  
Dental Hygiene Alumni Scholarship  
Dental Technician Student Loan Fund  
Discretionary Loan Fund  
Wm. J. Donahue Vocal Music Endowment  
Paul Douglas Teacher Scholarship Awards  
DOW-Industrial Chemistry Technology Scholarship

**EDUCATIONAL GRANTS AND SCHOLARSHIPS CONT.**

Jas Draper & Keith Treiber Dental  
Draugalis Endowment  
Gregory Dreuth Memorial Scholarship  
Dykstra Scholarship Managemnet  
Dystra Scholarship  
EDS Automotive/Heavy Equipment Management  
Ewigleben International Student Endowed Scholarship  
The Dean and Mrs. Ben Fairman Scholarship Fund  
Steven Falcone Memorial Scholarship Award  
The Federated Garden Clubs of Michigan Scholarship  
Mary C. Feindt Surveying Scholarship  
Ferris Grants-in-Aid  
Phil Flanders Plastics Brotherhood Association Scholarship  
The C. Jerry Ford and Mary E. Ford Memorial Scholarship  
FSC Outstanding Minority Student  
FSC Transfer Student  
FSU Dining Service Scholarship  
FSU Women's Intercollegiate Athletics  
Richard Faber Loan  
Farmers Insurance Group  
Fenn & Associates  
Carlton G. ferris Student Loan Fund  
W. N. Ferris Scholarship  
Finishmaster Automotive/Heavy Equipment Scholarship  
M. Lewis Fishman Memorial Loan Fund  
The Ernie Fuller Scholarship  
Seymour Galina Grant  
Debbie Garner Memorial Scholarship  
W.S. Garrison Living Scholarship  
General Mills "Hungry Minds"  
Walter H. Gillette Memorial Loan Fund  
Harold E. Glass Pharmacy Student Assistance Fund  
Golf Manufacturers and Distributors Association Scholarship  
The James A. Gould Memorial Pharmacy Student Assistance Fund  
Graphic Arts Association Loan Fund  
Edward M. Griffin Memorial Education Scholarship  
The Richard G. Hallisy Student Assistance Fund  
H. S. Die & Engineering, Inc.  
Charles Hampton Memorial Endowed Scholarship  
Handicapped Student Scholarship  
Mary Ann Hashimi Endowment  
Head Golf Scholarship  
Clyde C. Heinonen Memorial Loan Fund  
Alan A. Heisler Memorial Scholarship  
The Kurt Hellthaler Endowed Memorial Ophthalmic Dispensing Award  
Willis J. Heyl Award in Pharmacognosy  
Hoexum Scholarship

## GENERAL INFORMATION

---

### EDUCATIONAL GRANTS AND SCHOLARSHIPS CONT.

Orville C. Hoffman, Jr. Endowed Scholarship  
George N. Holcomb Memorial Scholarship Fund  
Fern R. Holden Student Loan Fund  
Regina L. Stevenson Holt Memorial Loan Fund  
Ansel C. Hook Memorial  
John & Diana Hoyt Plastics Technology  
Humiston-Keeling Scholarship Award  
Hurst Mechanical, Inc./Refrigeration Engineering, Inc. Scholarship  
Independent Printing Co., Inc. Annual Scholarship  
Nancy Ingall Memorial Loan Fund  
Ingersoll-Rand Heavy Equipment Technology Scholarship  
Instrument Sales and Service Scholarship  
Intensive English  
International Association of Plastics Dist. Scholarship  
Chas. Jehnsen Heavy Equipment Endowment  
The Jerry Jourdain Endowed Memorial Scholarship  
W. C. Judson Endowed Scholarship  
Gordon Kamstra Memorial Endowed Scholarship  
Karlis K. Kazerovskis Endowment  
The Fred W. Kellogg Scholarship  
Charles J. Kodis Advanced Indust'l Automation  
Korean Students Scholarship  
The Maude Korstange Scholarship  
Kuhlman-Green Memorial Loan Fund  
Richard S. Labroff Endowed Scholarship  
Will Lane Pharmacy Student Assistance Fund  
Jack and Karen LeBarre Scholarship  
Louis E. Legg Student Assistance Fund  
Lewis & Lewis Surveying Scholarship  
Lithocrafters and Bookcrafters Loan Fund  
Thomas F. Love Endowed Swimming Scholarship  
Henry Lowsma Memorial Loan Fund  
Geraldine Travis MacGregor Memorial Loan Fund  
The Ruby MacNeill Endowed Memorial Scholarship  
Donald and E. Lyle Magee Scholarship  
Dr. Vijay Mahida Surveying Scholarship  
Marriott Golf Scholarships  
Gerrit Masselink Memorial Loan Fund  
Minnie Mould Marsh Endowment  
Stephen Edward Martin Memorial Award  
Herbert H. Martz Student Assistance fund for Pharmacy Students  
The Jack Marvel Surveying Scholarship  
Mason-McBride Insurance Award  
Earl H. McCormick Memorial Loan Fund  
The Julia B. McCormick Scholarship Fund  
Mecosta County General Hospital Auxiliary Health Careers Scholarship  
Meijer Inc. Pre-Senior Scholarship Award

**EDUCATIONAL GRANTS AND SCHOLARSHIPS CONT.**

Michigan Adjusters Association Award  
Michigan Association of Commercial Dental Labs Scholarship  
Michigan Association of Crown & Bridge Endowed Scholarship  
Michigan Association of Educational Secretaries Memorial Loan Fund  
Michigan Auto Parts Association Scholarship  
Michigan Chapter of Air Pollution Control Association Scholarship  
Michigan Construction Equipment Dealers Association Scholarship  
Michigan Optometric Association Auxiliary Scholarship  
Michigan Safety Conference Scholarship  
Michigan Society of Registered Land Surveyors Scholarship  
Michigan State Federation of Women's Clubs Student Loan Fund  
Mid Michigan Engineering & Survey Co., Inc. Scholarship  
Mid-Michigan Pharmacists Association Scholarship  
William C. Moore Memorial Loan Fund  
Richard J. and Marion Morley Memorial Loan fund  
James Morton Memorial Loan Fund  
Colonel Charles A. Mount and Dorothy Mount Memorial Scholarship  
National Housing Endowment Lee S. Evans Scholarship  
National Society of Plastics Engineers  
Charles S. Neithercut Student Loan Fund  
Jack M. Newcomb  
The Nordman Foundation Scholarship  
Northamerican Heating and Air Conditioning Association Scholarship  
Northern Michigan Road Commissioners Association Loan Fund  
Oakland Area Scholarship Award  
Opticians Association of Michigan Ed. Marek Award  
Col. of Optometry Student Emergency Loan Fund  
Arthur E. Ormsbee Memorial Loan Fund  
Outer Drive Hospital Auxiliary Scholarship  
Jay Oviatt Pharmacy Student Loan Fund  
Helena E. Paris Loan Fund  
Warren C. and Beverly A. Parker Scholarship Endowment  
The Perialas Challenge  
Perry Drug Stores, Inc. Loan fund  
PGA Foundation Scholarship for Minority Students  
Pharmacists Mutual Scholarship Award  
Col. of Pharmacy Student Emergency Loan Fund  
Dr. Ralph Pino Memorial Loan Fund  
Francis R. Piper Loan Fund  
Orval Plank Memorial Loan Fund  
Plastics Institute of America  
Prakken Scholarship  
The David P. Prior Scholarship  
Leon Probst Memorial Loan Fund  
The Progressive Engineering Consultants of Grand Rapids, Inc. Scholarship  
The Allen Puterbaugh Scholarship  
Mylo Ragan Endowed Scholarship

## GENERAL INFORMATION

---

### EDUCATIONAL GRANTS AND SCHOLARSHIPS CONT.

Dean Donald Rankin Loan Fund  
The Rautiola/Nartron Tennis Scholarship  
Redman Agency Inc. Student Loan Fund  
Geff Reinke Endowed Scholarship  
Residential Life Scholarship  
RIMS Insurance Award  
Rite-Aid Junior Scholarship Award  
Rite-Aid Pre-Senior Scholarship Award  
Saginaw Valley Safety and Health Council Scholarship Program  
Vincent J. Salierno Scholarship  
Joseph D. Sasaki Scholarship Fund  
Donald G. Saum Surveying Scholarship  
Bill & Lynne Scheible  
Sarah Shell Scholarship Award  
Shellenarger Engineering and Surveying PC Grant  
Mike Shira Health Systems Management Scholarship  
Shopko Pharmacy Scholarship Award  
Silhouette Optical Student Grant Program  
Sloan Transportation Products Heavy Equipment Scholarship  
John R. Smith Memorial Endowed Leadership Scholarship  
Max E. Smith Memorial Loan Fund  
Ronald M. Solomon Memorial Loan Fund  
S. Fl. Society of Plastics Engineers  
Victor and Mercedes Spathelf Scholarship  
Special Ability-Based Scholarship  
SPE South Florida Section Scholarship  
Kenneth Spoerk Memorial Loan Fund  
Carl Starkey Endowed Memorial Loan Fund  
Raymond W. Starr Student Loan Fund  
Walter J. Stevenson Scholarship Fund  
James Steward Memorial Fund Scholarship  
Fred W. Swan Memorial Student Assistance Fund  
Harry S. Swartz Pharmacy Administration Award  
Surveying Advisory Committee Scholarship  
Ronald Keith Strohkirsch Memorial Scholarship  
George Storm Memorial Tech'l Teacher Ed.  
Anne Szabunia Memorial Scholarship  
Augusta Taisey memorial Loan Fund  
Fred E. Taylor Endowed Scholarship  
Jon C. and Margaret A. Taylor Student Assistance Fund  
Tenth Congressional District Scholarship  
3M Occupational Safety and Health Award  
Abigail Timme Endowed Student Loan Fund  
Townsend and Buttum, Inc. Student Loan Fund  
Toyota Higher Ed Program  
Trans-matic Manufacturing  
C. Alan Tressler Memorial Scholarship Fund

**EDUCATIONAL GRANTS AND SCHOLARSHIPS CONT.**

Rueben E. & Gertrude A. Trippensee Memorial Loan Fund  
Alma Lidell Tufveson Memorial Loan Fund  
Daniel Tyler Scholarship  
Upjohn Biotechnology Control Scholarship and Internship  
Upper Division Academic Scholarship  
Upper Peninsula Mi Pharmacy Association Scholarship  
Urban Land Consultants Scholarship  
Roy Clark Vandercook Memorial Loan Fund  
Jacob and Gertrude Van Dyke Scholarship  
Dr. Robert VanHoven Memorial Award  
Varilux II Student Grant  
The Helen Ferris Vartan Scholarship Fund  
Vision Service Plan Academic Achievement  
Vision Service Plan Scholarship  
WBDC Incorporated Scholarship  
Wal-Mart Pharmacy Scholarship Award  
The Dr. Andrea L. Warfield Memorial Endowed Scholarship  
Wayne County Society of Optometrists Scholarship  
Dieter H. Weiss Award  
West Central Chapter of the Michigan Society of Registered Land  
Surveyors Scholarship  
West Michigan Dental Society  
Dean A. Whitehead Memorial Scholarship  
Robert F. Williams Scholarship  
J.M. Wilson Scholarship  
Wisconsin Independent Pharmacist Buying Group Inc. Award  
William C. Wolfinger Memorial Loan Fund  
Wolverine Club Student Loan Fund  
Wyatt Cafeterias Endowed Scholarship Fund  
R.M. Wylie Student Loan Fund  
Zenocrat Scholarship

Source: 1997-1999 University Catalog

## GENERAL INFORMATION

---

### MICHIGAN ASSOCIATION OF GOVERNING BOARDS

The Michigan Association of Governing Boards (MAGB), an organization of the governing bodies of the thirteen State-supported colleges and universities of Michigan, has, since 1982, been hosting an awards convocation and dinner to honor students and faculty of member institutions for scholarly activity and public service.

#### Ferris State Faculty Honored Include:

1982	Gerald E. Lowther	Optometry
1982	Richard A. Santer	Arts & Sciences
1983	Herbert L. Carson	Arts & Sciences
1983	Nancy P. Uniacke	Optometry
1984	Everett J. Nienhouse	Arts & Sciences
1984	Ann Marie Remp	Business
1985	Ada Lou Carson	Arts & Sciences
1985	Robert E. Friar	Arts & Sciences
1986	Mary L. McCorriston	Arts & Sciences
1986	Michael E. Ryan	Arts & Sciences
1987	Charles R. Hurt	Arts & Sciences
1987	Mark L. Pletz	Optometry
1988	Robert J. Krueger	Pharmacy
1988	Rose Ann Swartz	Business
1989	Richard Pisacreta	Arts & Sciences
1989	Katherine Manley	Education
1990	Robert C. Ferguson	Arts & Sciences
1990	J. James Saladin	Optometry
1991	John P. Caserta	Arts & Sciences
1991	Gary C. Horn	Arts & Sciences
1992	Phillip Sterling	Arts & Sciences
1992	Elizabeth Turpin	Arts & Sciences
1993	Mark Curtis	Technology
1993	Marilyn Gillette	Arts & Sciences
1994	Lynn Bartholome	Arts & Sciences
1994	Michael P. Keating	Optometry
1995	Adnan Dakkuri	Pharmacy
1995	Chryl Irvine	Arts & Sciences
1996	Susan Fogarty	Allied Health Sciences
1996	Khagendra Thapa	Technology
1997	Olukemi Adewusi	Arts & Sciences
1997	David Russell	Arts & Sciences



## MICHIGAN ASSOCIATION OF GOVERNING BOARDS CONT.

## Student Recipients:

1982	Pamela Sue Fitch	Allied Health
1982	Steven Mark Harvey	Business
1983	Douglas Totten	Optometry
1983	Beth Trombley	Pharmacy
1984	Michele Behne	Arts & Sciences
1984	Kevin Lokar	Arts & Sciences
1985	David Gough	Business
1985	Kathleen Spuller	Arts & Sciences
1986	Bradford Krueger	Arts & Sciences
1986	Diedre Nordlund	Pharmacy
1987	Ann Marie Wilson	Pharmacy
1987	Mark Swan	Optometry
1988	Earl Heron	Technology
1988	Patricia Hoard	Optometry
1989	Lee Peplinski	Optometry
1989	Lisa Kluetz	Pharmacy
1990	Mary Jo Horn	Optometry
1990	David J. Miller	Pharmacy
1991	Alan R. Hopkins	Technology
1991	Brenda L. Spedowski	Business
1992	Jane A. Tughan	Allied Health Sciences
1992	Thomas C. Dowling	Pharmacy
1993	Steven Frederickson	Technology
1993	Ann Marie Boyke	Optometry
1994	Jennifer Pisano King	Arts & Sciences
1994	Chris Vsetula	Technology
1995	Anthony Hatfield	Business
1995	Leslie Hatfield	Business
1996	Susan Essebaggers	Pharmacy
1996	Brook Ward	Allied Health Sciences
1997	Kathy Baker	Technology
1997	Jeremy B. Thompson	Technology

Source: Office of Academic Affairs



# Students/Enrollment

**Source: Fall Semester Enrollment Report  
Office of the Registrar**

**ENROLLMENT OF NON-RESIDENT STUDENTS  
BY STATE - FALL 1997**

State	Enrollment
ALASKA	5
ARIZONA	10
CALIFORNIA	29
CONNECTICUT	3
DELAWARE	10
FLORIDA	14
GEORGIA	14
ILLINOIS	49
INDIANA	21
IOWA	14
KANSAS	1
KENTUCKY	4
LA	3
MAINE	1
MASSACHUSETTS	4
MARYLAND	10
MISSISSIPPI	2
MISSOURI	3
MONTANA	1
NEBRASKA	1
NEVADA	4
NEW HAMPSHIRE	1
NEW JERSEY	10
NEW MEXICO	1
NEW YORK	27
NORTH DAKOTA	1
NORTH CAROLINA	5
OKLAHOMA	1
OHIO	28
OREGON	1
PENNSYLVANIA	16
RHODE ISLAND	3
SOUTH DAKOTA	3
SOUTH CAROLINA	2
TENNESSEE	2
TEXAS	7
UTAH	2
VIRGINIA	11
VERMONT	1
WASHINGTON	4
WISCONSIN	20
WYOMING	2
WEST VIRGINIA	2
WISCONSIN	20
MISSOURI	3
ARKANSAS	1
ALABAMA	1
MISSISSIPPI	2
LOUISIANA	3
FLORIDA	14
GEORGIA	14
SOUTH CAROLINA	2
NORTH CAROLINA	5
VIRGINIA	11
WEST VIRGINIA	2
DELAWARE	10
MARYLAND	10
CONNECTICUT	3
MASSACHUSETTS	4
NEW HAMPSHIRE	1
NEW JERSEY	10
NEW YORK	27
PENNSYLVANIA	16
RHODE ISLAND	3
SOUTH DAKOTA	3
SOUTH CAROLINA	2
TENNESSEE	2
TEXAS	7
UTAH	2
VIRGINIA	11
VERMONT	1
WASHINGTON	4
WISCONSIN	20
WYOMING	2
WEST VIRGINIA	2
DELAWARE	10
MARYLAND	10
CONNECTICUT	3
MASSACHUSETTS	4
NEW HAMPSHIRE	1
NEW JERSEY	10
NEW YORK	27
PENNSYLVANIA	16
RHODE ISLAND	3
SOUTH DAKOTA	3
SOUTH CAROLINA	2
TENNESSEE	2
TEXAS	7
UTAH	2
VIRGINIA	11
VERMONT	1
WASHINGTON	4
WISCONSIN	20
WYOMING	2
WEST VIRGINIA	2
DELAWARE	10
MARYLAND	10
CONNECTICUT	3
MASSACHUSETTS	4
NEW HAMPSHIRE	1
NEW JERSEY	10
NEW YORK	27
PENNSYLVANIA	16
RHODE ISLAND	3
SOUTH DAKOTA	3
SOUTH CAROLINA	2
TENNESSEE	2
TEXAS	7
UTAH	2
VIRGINIA	11
VERMONT	1
WASHINGTON	4
WISCONSIN	20
WYOMING	2
WEST VIRGINIA	2
DELAWARE	10
MARYLAND	10
CONNECTICUT	3
MASSACHUSETTS	4
NEW HAMPSHIRE	1
NEW JERSEY	10
NEW YORK	27
PENNSYLVANIA	16
RHODE ISLAND	3
SOUTH DAKOTA	3
SOUTH CAROLINA	2
TENNESSEE	2
TEXAS	7
UTAH	2
VIRGINIA	11
VERMONT	1
WASHINGTON	4
WISCONSIN	20
WYOMING	2
WEST VIRGINIA	2
DELAWARE	10
MARYLAND	10
CONNECTICUT	3
MASSACHUSETTS	4
NEW HAMPSHIRE	1
NEW JERSEY	10
NEW YORK	27
PENNSYLVANIA	16
RHODE ISLAND	3
SOUTH DAKOTA	3
SOUTH CAROLINA	2
TENNESSEE	2
TEXAS	7
UTAH	2
VIRGINIA	11
VERMONT	1
WASHINGTON	4
WISCONSIN	20
WYOMING	2
WEST VIRGINIA	2
DELAWARE	10
MARYLAND	10
CONNECTICUT	3
MASSACHUSETTS	4
NEW HAMPSHIRE	1
NEW JERSEY	10
NEW YORK	27
PENNSYLVANIA	16
RHODE ISLAND	3
SOUTH DAKOTA	3
SOUTH CAROLINA	2
TENNES	

NON RESIDENT ENROLLMENT	357
RESIDENT ENROLLMENT	8,668
FOREIGN STUDENT ENROLLMENT	247
MIDWEST EXCHANGE STUDENTS	193
NOT SPECIFIED	3

**Source: Office of the Registrar**

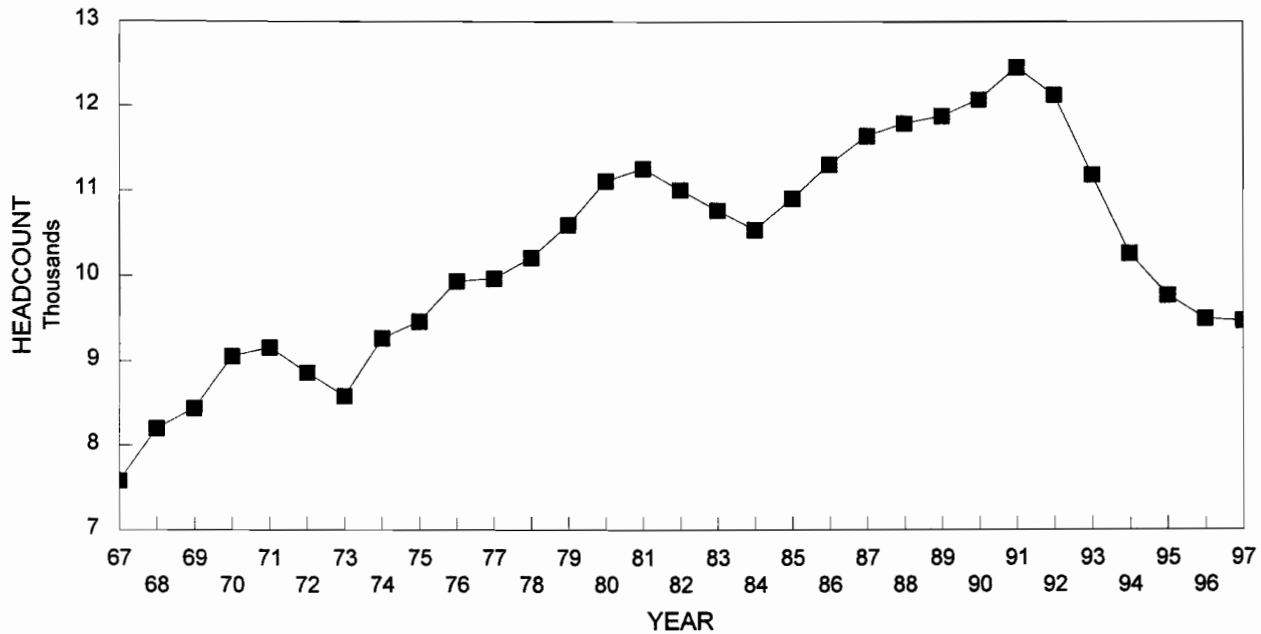
**TOTAL HEADCOUNT ENROLLMENT****TOTAL HEADCOUNT ENROLLMENT  
FALL ENROLLMENT**

1967	7,581	1983	10,767
1968	8,200	1984	10,540
1969	8,439	1985	10,909
1970	9,057	1986	11,310
1971	9,161	1987	11,643
1972	8,864	1988	11,792
1973	8,584	1989	11,878
1974	9,264	1990	12,076
1975	9,460	1991	12,461
1976	9,934	1992	12,134
1977	9,965	1993	11,188
1978	10,208	1994	10,258
1979	10,596	1995	9,767
1980	11,112	1996	9,495
1981	11,261	1997	9,468
1982	11,008		

Source: Office of the Registrar/Office of Institutional Studies

### FERRIS STATE UNIVERSITY

#### FULL-YEAR EQUATED STUDENT (FYES) ENROLLMENT PER FULL-TIME EQUATED (FTE) FACULTY

1982 to 1997

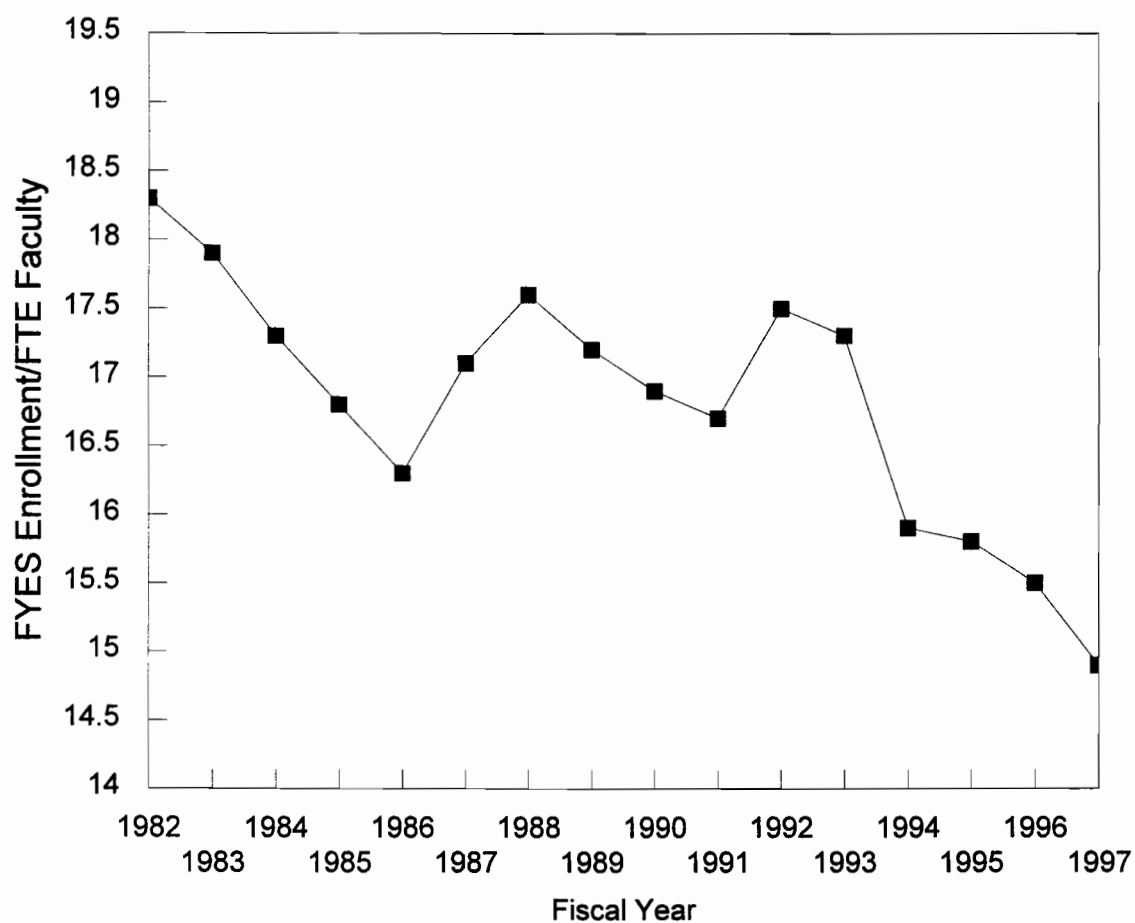

Source: State of Michigan HEIDI Database, Budget Office

**FERRIS STATE UNIVERSITY  
5-YEAR HEADCOUNT ENROLLMENT OVERVIEW BY COLLEGE  
FALL TERM**

<b>COLLEGE</b>	<b>1993-94</b>	<b>1994-95</b>	<b>1995-96</b>	<b>1996-97</b>	<b>1997-98</b>
ALLIED HEALTH SCIENCES	1,514	1,610	1,568	1,498	1361
ARTS & SCIENCES	2,054	1,885	1,881	1,787	1315
BUSINESS	3,151	2,579	2,342	2,136	2208
EDUCATION	1,592	1,367	1,301	1,234	1338
OPTOMETRY	186	167	157	152	152
PHARMACY	437	448	441	450	431
TECHNOLOGY	2,254	2,202	2,077	2,238	2204
UNIVERSITY COLLEGE	0	0	0	0	459
<b>TOTAL</b>	<b>11,188</b>	<b>10,258</b>	<b>9,767</b>	<b>9,495</b>	<b>9,468</b>

Source: Fall Semester Enrollment Report  
Office of the Registrar

**PERCENT OF STUDENTS BY COLLEGE**  
**FALL SEMESTER 1997**

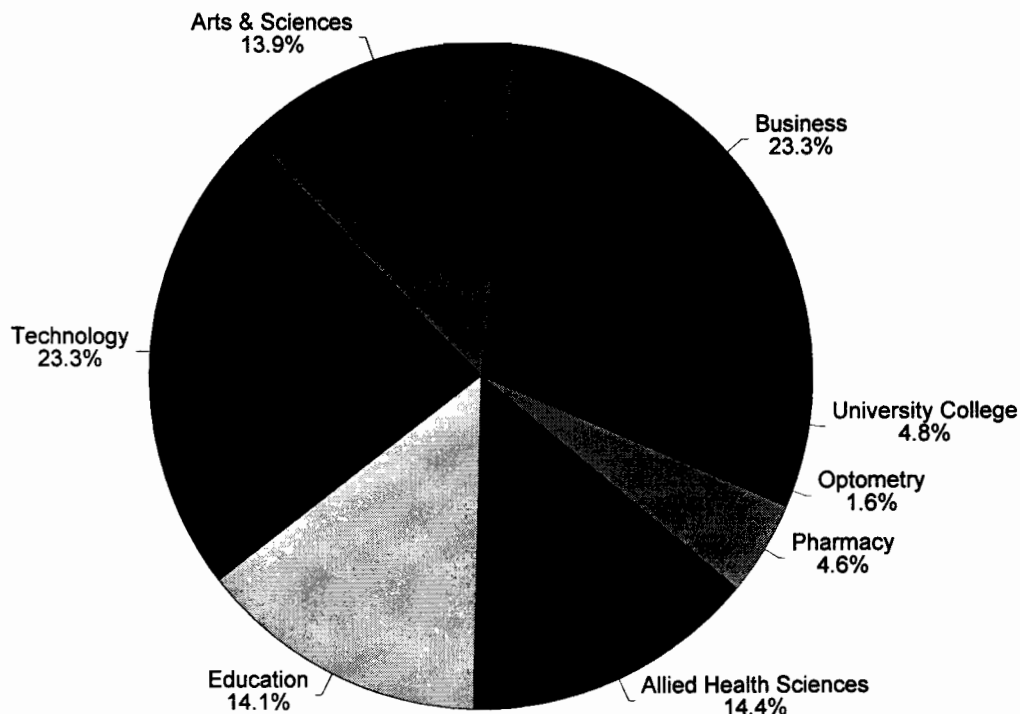

**STUDENT ENROLLMENT BY COLLEGE**

ALLIED HEALTH SCIENCES	1,361
ARTS & SCIENCES	1,315
BUSINESS	2,208
EDUCATION	1,338
OPTOMETRY	152
PHARMACY	431
TECHNOLOGY	2,204
UNIVERSITY COLLEGE	459
<b>TOTAL</b>	<b>9,468</b>

Source: Fall Semester Enrollment Report  
Office of the Registrar



**COMPARATIVE ENROLLMENT REPORT BY COLLEGE**

<b>COLLEGE</b>	<b>MEN</b>	<b>WOMEN</b>	<b>1997 TOTAL</b>	<b>1996 TOTAL</b>
<b>ALLIED HEALTH SCIENCE</b>	<b>218</b>	<b>1,143</b>	<b>1,361</b>	<b>1,498</b>
B.S. Degree	118	430	548	622
Associate Degree	99	710	809	867
Undeclared Major	1	3	4	9
<b>ARTS &amp; SCIENCES</b>	<b>526</b>	<b>789</b>	<b>1,315</b>	<b>1,787</b>
B.S. Degree	114	294	408	413
Associate Degree	273	334	607	1,090
Undeclared Major	139	161	300	284
<b>BUSINESS</b>	<b>1,325</b>	<b>883</b>	<b>2,208</b>	<b>2,136</b>
Masters Degree	68	41	109	72
Bachelor Degree	1,078	620	1,698	1,722
Associate Degree	145	197	342	308
Undeclared Major	30	22	52	29
Certificate	4	3	7	5
<b>EDUCATION</b>	<b>689</b>	<b>649</b>	<b>1,338</b>	<b>1,234</b>
Masters Degree	35	59	94	53
B.S. Degree	359	279	638	561
Associate Degree	259	243	502	543
Undeclared Major	26	43	69	48
Non-degree Teacher Cert	10	25	35	29
<b>OPTOMETRY</b>	<b>60</b>	<b>92</b>	<b>152</b>	<b>152</b>
O.D. Degree	52	75	127	130
Associate Degree	8	17	25	22
<b>PHARMACY</b>	<b>196</b>	<b>235</b>	<b>431</b>	<b>450</b>
Pharm D Degree	8	10	18	20
B.S. Degree	188	225	413	430
<b>TECHNOLOGY</b>	<b>2,013</b>	<b>191</b>	<b>2,204</b>	<b>2,238</b>
B.S. Degree	875	75	950	956
Associate Degree	1,075	108	1,183	1,204
Undeclared Major	46	8	54	68
Certificate	17	0	17	10
<b>UNIVERSITY COLLEGE</b>	<b>287</b>	<b>172</b>	<b>459</b>	<b>0</b>
Associate Degree	287	172	459	0
<b>TOTALS</b>	<b>5,314</b>	<b>4,154</b>	<b>9,468</b>	<b>9,495</b>

Source: Fall Semester Enrollment Report  
Office of the Registrar

# STUDENTS/ENROLLMENT

## ENROLLMENT BY AGE UNDERGRADUATE STUDENTS - DEGREE SEEKING FALL 1997

AGE	FULL-TIME STUDENTS				PART-TIME STUDENTS			
	MALE	FEMALE	GRAND TOTAL		MALE	FEMALE	GRAND TOTAL	
<18	4	3	7	0.10%			0	0.00%
18	615	516	1,131	15.79%	4	9	13	0.90%
19	825	528	1,353	18.89%	36	18	54	3.75%
20	681	487	1,168	16.30%	51	36	87	6.04%
21	586	394	980	13.68%	63	37	100	6.94%
22	484	304	788	11.00%	51	40	91	6.32%
23	349	165	514	7.17%	51	46	97	6.74%
24	190	110	300	4.19%	35	37	72	5.00%
25	117	73	190	2.65%	34	31	65	4.51%
26	93	53	146	2.04%	26	22	48	3.33%
27	53	36	89	1.24%	24	25	49	3.40%
28	36	33	69	0.96%	22	36	58	4.03%
29	28	20	48	0.67%	14	27	41	2.85%
30	27	22	49	0.68%	15	12	27	1.88%
31	18	17	35	0.49%	13	17	30	2.08%
32	18	17	35	0.49%	24	23	47	3.26%
33	19	15	34	0.47%	13	31	44	3.06%
34	6	10	16	0.22%	13	25	38	2.64%
35	20	13	33	0.46%	11	34	45	3.13%
36	16	17	33	0.46%	17	23	40	2.78%
37	12	9	21	0.29%	12	27	39	2.71%
38	9	13	22	0.31%	16	25	41	2.85%
39	10	9	19	0.27%	11	17	28	1.94%
40	8	7	15	0.21%	9	16	25	1.74%
41	4	5	9	0.13%	10	19	29	2.01%
42	2	7	9	0.13%	7	18	25	1.74%
43	2	10	12	0.17%	9	15	24	1.67%
44	1	7	8	0.11%	7	23	30	2.08%
45	4	3	7	0.10%	9	18	27	1.88%
46	3	4	7	0.10%	7	11	18	1.25%
47	2	2	4	0.06%	5	8	13	0.90%
48	1	2	3	0.04%	10	13	23	1.60%
49	1	1	2	0.03%	5	9	14	0.97%
50	1	1	2	0.03%	2	8	10	0.69%
51	1	1	2	0.03%	6	7	13	0.90%
52			0	0.00%		5	5	0.35%
53		2	2	0.03%		1	1	0.07%
54			0	0.00%		3	3	0.21%
55			0	0.00%	1	3	4	0.28%
56		1	1	0.01%			0	0.00%
57			0	0.00%		1	1	0.07%
58			0	0.00%	2	1	3	0.21%
59			0	0.00%			0	0.00%
60			0	0.00%			0	0.00%
61			0	0.00%			0	0.00%
62			0	0.00%			0	0.00%
63			0	0.00%			0	0.00%
64			0	0.00%			0	0.00%
>64			0	0.00%		1	1	0.07%
UNKNOWN		1	1	0.01%	8	9	17	1.18%
TOTAL	4,246	2,918	7,164	100.00%	653	787	1,440	100.00%

TOTAL FULL-TIME AND PART-TIME

4,899      3,705      8,604  
Average Age - Full-Time      22  
Average Age - Part-Time      30  
Average Age - F-T & P-T      23

**ENROLLMENT BY AGE**  
**UNDERGRADUATE STUDENTS - NON-DEGREE SEEKING**  
**FALL 1997**

AGE	FULL-TIME STUDENTS			PART-TIME STUDENTS		
	MALE	FEMALE	GRAND TOTAL	MALE	FEMALE	GRAND TOTAL
<18			0 0.00%	22	35	57 13.73%
18	1		1 1.79%	13	13	26 6.27%
19	4	2	6 10.71%	2	2	4 0.96%
20	2	1	3 5.36%	1	3	4 0.96%
21	1	5	6 10.71%	4	2	6 1.45%
22	2	3	5 8.93%	6	5	11 2.65%
23	2	4	6 10.71%	8	8	16 3.86%
24	4	1	5 8.93%	7	1	8 1.93%
25	1	3	4 7.14%	6	4	10 2.41%
26	3	1	4 7.14%	5	3	8 1.93%
27	1	2	3 5.36%	7	6	13 3.13%
28	4		4 7.14%	4	1	5 1.20%
29	1		1 1.79%	5	6	11 2.65%
30	2		2 3.57%	6	6	12 2.89%
31		2	2 3.57%	4	6	10 2.41%
32			0 0.00%	4	2	6 1.45%
33	1	1	2 3.57%	3	4	7 1.69%
34	1	1	2 3.57%	4	4	8 1.93%
35			0 0.00%	4	9	13 3.13%
36			0 0.00%	10	4	14 3.37%
37			0 0.00%	3	6	9 2.17%
38			0 0.00%	5	5	10 2.41%
39			0 0.00%	5	4	9 2.17%
40			0 0.00%	9	7	16 3.86%
41			0 0.00%	7	5	12 2.89%
42			0 0.00%	5	5	10 2.41%
43			0 0.00%	8	6	14 3.37%
44			0 0.00%	6	3	9 2.17%
45			0 0.00%	2	3	5 1.20%
46			0 0.00%	4		4 0.96%
47			0 0.00%	3	3	6 1.45%
48			0 0.00%	1	3	4 0.96%
49			0 0.00%	3	1	4 0.96%
50			0 0.00%	2	5	7 1.69%
51			0 0.00%	1	4	5 1.20%
52			0 0.00%		1	1 0.24%
53			0 0.00%	1	3	4 0.96%
54			0 0.00%	1	2	3 0.72%
55			0 0.00%	1	1	2 0.48%
56			0 0.00%			0 0.00%
57			0 0.00%			0 0.00%
58			0 0.00%	2	1	3 0.72%
59			0 0.00%			0 0.00%
60			0 0.00%			0 0.00%
61			0 0.00%	1		1 0.24%
62			0 0.00%		1	1 0.24%
63			0 0.00%		1	1 0.24%
64			0 0.00%			0 0.00%
>64			0 0.00%	1		1 0.24%
UNKNOWN			0 0.00%	11	14	25 6.02%
<b>TOTAL</b>	<b>30</b>	<b>26</b>	<b>56 100.00%</b>	<b>207</b>	<b>208</b>	<b>415 100.00%</b>

TOTAL FULL-TIME AND PART-TIME

237

234

471

Average Age - Full-Time

24

Average Age - Part-Time

30

Average Age - F-T &amp; P-T

29

# STUDENTS/ENROLLMENT

## ENROLLMENT BY AGE GRADUATE STUDENTS FALL 1997

AGE	FULL-TIME STUDENTS			PART-TIME STUDENTS		
	MALE	FEMALE	GRAND TOTAL	MALE	FEMALE	GRAND TOTAL
<18			0 0.00%			0 0.00%
18			0 0.00%			0 0.00%
19			0 0.00%	1		1 0.43%
20			0 0.00%			0 0.00%
21			0 0.00%			0 0.00%
22	1	1	2 15.38%	3	1	4 1.70%
23	1	2	3 23.08%	5	2	7 2.98%
24	2	3	5 38.46%	3	5	8 3.40%
25	2		2 15.38%	2	5	7 2.98%
26			0 0.00%	8	3	11 4.68%
27			0 0.00%	2	6	8 3.40%
28	1		1 7.69%	10	4	14 5.96%
29			0 0.00%	5	3	8 3.40%
30			0 0.00%	3	5	8 3.40%
31			0 0.00%	4	4	8 3.40%
32			0 0.00%	1	3	4 1.70%
33			0 0.00%	4	6	10 4.26%
34			0 0.00%	5	5	10 4.26%
35			0 0.00%	4	4	8 3.40%
36			0 0.00%	1	3	4 1.70%
37			0 0.00%	1	6	7 2.98%
38			0 0.00%	1	6	7 2.98%
39			0 0.00%	1	2	3 1.28%
40			0 0.00%	5	5	10 4.26%
41			0 0.00%	4	4	8 3.40%
42			0 0.00%	5	4	9 3.83%
43			0 0.00%	6	5	11 4.68%
44			0 0.00%	7	2	9 3.83%
45			0 0.00%		5	5 2.13%
46			0 0.00%	3	5	8 3.40%
47			0 0.00%	3	4	7 2.98%
48			0 0.00%	3	3	6 2.55%
49			0 0.00%	3	2	5 2.13%
50			0 0.00%	3	5	8 3.40%
51			0 0.00%	1	1	2 0.85%
52			0 0.00%	1	4	5 2.13%
53			0 0.00%	1	1	2 0.85%
54			0 0.00%	1	1	2 0.85%
55			0 0.00%			0 0.00%
56			0 0.00%			0 0.00%
57			0 0.00%			0 0.00%
58			0 0.00%			0 0.00%
59			0 0.00%	1		1 0.43%
60			0 0.00%			0 0.00%
61			0 0.00%			0 0.00%
62			0 0.00%			0 0.00%
63			0 0.00%			0 0.00%
64			0 0.00%			0 0.00%
>64			0 0.00%			0 0.00%
UNKNOWN			0 0.00%			0 0.00%
TOTAL	7	6	13 100.00%	111	124	235 100.00%

TOTAL FULL-TIME AND PART-TIME

118  
Average Age - Full-Time  
Average Age - Part-Time  
Average Age - F-T & P-T

130  
248  
24  
37  
36

**ENROLLMENT BY AGE  
FIRST PROFESSIONAL STUDENTS  
FALL 1997**

AGE	FULL-TIME STUDENTS			PART-TIME STUDENTS		
	MALE	FEMALE	GRAND TOTAL	MALE	FEMALE	GRAND TOTAL
<18			0 0.00%			0 0.00%
18			0 0.00%			0 0.00%
19			0 0.00%			0 0.00%
20		1	1 0.73%			0 0.00%
21	4	4	8 5.84%			0 0.00%
22	4	11	15 10.95%			0 0.00%
23	11	14	25 18.25%			0 0.00%
24	11	16	27 19.71%			0 0.00%
25	11	13	24 17.52%			0 0.00%
26	1	7	8 5.84%			0 0.00%
27	3	7	10 7.30%	1	1	2 25.00%
28	1	3	4 2.92%		1	1 12.50%
29		1	1 0.73%			0 0.00%
30	1	1	2 1.46%			0 0.00%
31			0 0.00%			0 0.00%
32			0 0.00%	1		1 12.50%
33	2		2 1.46%			0 0.00%
34	1		1 0.73%		1	1 12.50%
35	1	1	2 1.46%			0 0.00%
36	1		1 0.73%		2	2 25.00%
37	2		2 1.46%			0 0.00%
38	1		1 0.73%			0 0.00%
39			0 0.00%			0 0.00%
40	1	1	2 1.46%			0 0.00%
41			0 0.00%			0 0.00%
42			0 0.00%			0 0.00%
43			0 0.00%			0 0.00%
44			0 0.00%			0 0.00%
45			0 0.00%			0 0.00%
46			0 0.00%	1		1 12.50%
47			0 0.00%			0 0.00%
48			0 0.00%			0 0.00%
49	1		1 0.73%			0 0.00%
50			0 0.00%			0 0.00%
51			0 0.00%			0 0.00%
52			0 0.00%			0 0.00%
53			0 0.00%			0 0.00%
54			0 0.00%			0 0.00%
55			0 0.00%			0 0.00%
56			0 0.00%			0 0.00%
57			0 0.00%			0 0.00%
58			0 0.00%			0 0.00%
59			0 0.00%			0 0.00%
60			0 0.00%			0 0.00%
61			0 0.00%			0 0.00%
62			0 0.00%			0 0.00%
63			0 0.00%			0 0.00%
64			0 0.00%			0 0.00%
>64			0 0.00%			0 0.00%
UNKNOWN			0 0.00%			0 0.00%
<b>TOTAL</b>	<b>57</b>	<b>80</b>	<b>137 100.00%</b>	<b>3</b>	<b>5</b>	<b>8 100.00%</b>

TOTAL FULL-TIME AND PART-TIME

60

85

145

Average Age - Full-Time

25

Average Age - Part-Time

33

Average Age - F-T &amp; P-T

26

Source: SIS+ Download Fall 1997

IPEDS 97/FALLB

## STUDENTS/ENROLLMENT

---

### ENROLLMENT BY AGE SUMMARY

**FALL 1997**

Average Age

	<u>FULL-TIME</u>	<u>PART-TIME</u>	<u>FULL-TIME AND PART-TIME</u>
<b>UNDERGRADUATE STUDENTS (DEGREE SEEKING)</b>	<b>22</b>	<b>30</b>	<b>23</b>
<b>UNDERGRADUATE STUDENTS (NON-DEGREE SEEKING)</b>	<b>24</b>	<b>30</b>	<b>29</b>
<b>GRADUATE STUDENTS</b>	<b>24</b>	<b>37</b>	<b>36</b>
<b>FIRST PROFESSIONAL STUDENTS</b>	<b>25</b>	<b>33</b>	<b>26</b>
<b>ALL STUDENTS</b>	<b>22</b>	<b>31</b>	<b>24</b>

### ENROLLMENT SUMMARY

**FALL 1997**

	<u>FULL-TIME</u>	<u>PART-TIME</u>	<u>TOTAL</u>
<b>UNDERGRADUATE STUDENTS</b>	<b>7220</b>	<b>1855</b>	<b>9075</b>
<b>GRADUATE STUDENTS</b>	<b>13</b>	<b>235</b>	<b>248</b>
<b>FIRST PROFESSIONAL STUDENTS</b>	<b>137</b>	<b>8</b>	<b>145</b>
<b>FTIAC'S (INCLUDED WITH UNDERGRADUATES)</b>	<b>1906</b>	<b>46</b>	<b>1952</b>
<b>ALL STUDENTS</b>	<b>7370</b>	<b>2098</b>	<b>9468</b>

Source: IPEDS 97

## TOTAL FALL HEADCOUNT ENROLLMENT COMPARED TO FTE

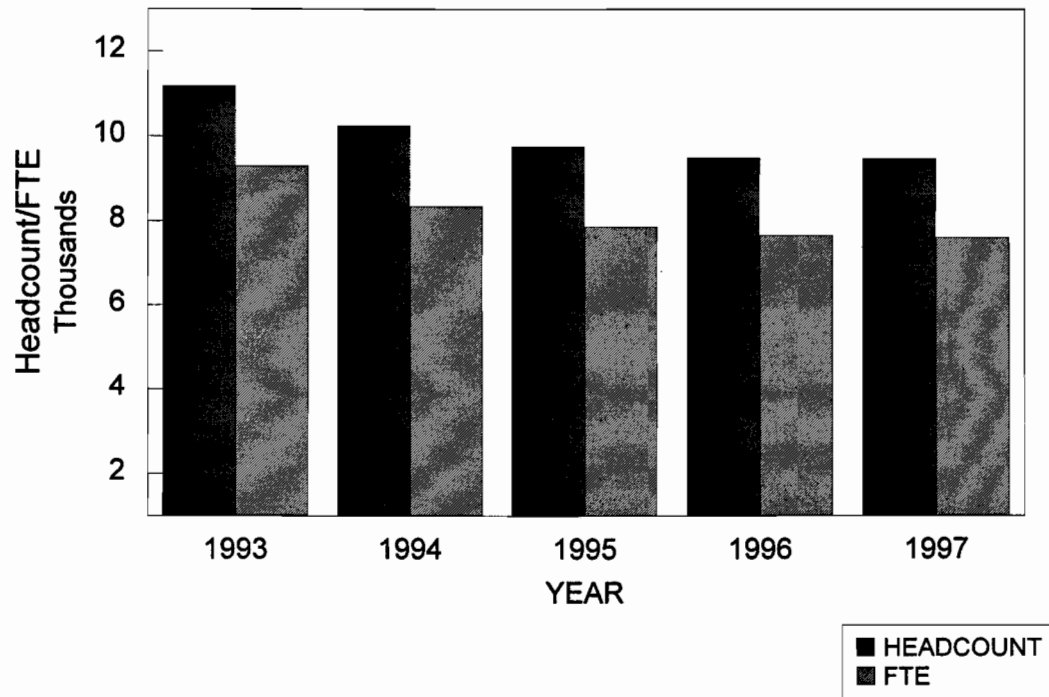

FALL TERM	HEADCOUNT	FTE
1993	11,188	9,294
1994	10,250	8,356
1995	9,767	7,882
1996	9,495	7,669
1997	9,468	7,617

NOTE: FTE - Full-Time Equated Student, i.e., 2 Half-Time Students = 1 FTE  
 FTE is calculated using Presidents Council definition.

Source: Office of Institutional Studies, Presidents Council Reports, 10/97

## STUDENTS/ENROLLMENT

### **SCH/FTE/FYES**

#### **Student Credit Hours (SCH) Produced By Student Level**

<b>Fall Term</b>	<b>Undergrad</b>	<b>Graduate</b>	<b>1st Prof</b>	<b>Total</b>
1993	141,069.0	611.0	2,624.0	144,304.0
1994	126,567.5	576.0	2,653.0	129,796.5
1995	118,990.5	699.0	2,677.0	122,366.5
1996	115,598.5	734.0	2,739.0	119,071.5
1997	114,110.0	1,317.0	2,616.0	118,043.0

#### **Full-Time Equated Student (FTE) By Student Level**

<b>Fall Term</b>	<b>Undergrad</b>	<b>Graduate</b>	<b>1st Prof</b>	<b>Total</b>
1993	9,102	51	141	9,294
1994	8,166	48	142	8,356
1995	7,677	58	147	7,882
1996	7,458	61	150	7,669
1997	7,362	110	145	7,617

FTE is calculated using Presidents Council definitions.

Source: Office of Institutional Studies, Presidents Council Reports, 10/97

#### **Full-Year Equated Student (FYES)**

<b>Academic Year</b>	<b>FYES</b>
93/94	9,868
94/95	8,973
95/96	8,434
96/97	8,198
97/98	8,144 (ESTIMATE)

Source: HEIDI, Appendix A



**ETHNIC DISTRIBUTION: TOTAL UNIVERSITY ENROLLMENT  
FALL 1997 COMPARED WITH FALL 1996**

	<b>1997 TOTAL</b>	<b>1996 TOTAL</b>	<b>CHANGES</b>
AMERICAN INDIAN/NATIVE ALASKAN	99	85	14
ASIAN OR PACIFIC ISLANDER	167	162	5
BLACK	892	901	(9)
FOREIGN	247	257	(10)
HISPANIC	129	123	6
WHITE	7,660	7,744	(84)
UNREPORTED	274	223	51
<b>TOTAL</b>	<b>9,468</b>	<b>9,495</b>	<b>(27)</b>

The following definitions are used in determining racial/ethnic designations:

American Indian or Alaskan Native: A person having origins in any of the original peoples of North America.

Asian or Pacific Islander: A person having origins in any of the original peoples of the Far East, Southeast Asia, the Indian Subcontinent, or the Pacific Islands.

Black (not of Hispanic Origin): A person having origins in any of the black racial groups of Africa.

Foreign: A person who is not a citizen of the United States, and who is in this country on a temporary basis and does not have a right to remain indefinitely.

Hispanic: A person of Mexican, Puerto Rican, Cuban, Central or South American or other Spanish culture or origin.

White (not of Hispanic origin): A person having origins in any of the original peoples of Europe, North Africa, or the Middle East.

Source: Fall Semester Enrollment Report  
Office of the Registrar

## STUDENTS/ENROLLMENT

### ENROLLMENT BY PROGRAM FALL TERM

COLLEGE	1993/94	1994/95	1995/96	1996/97	1997/98
<b>ALLIED HEALTH SCIENCES</b>					
<b>ALLIED DENTAL</b>					
Dental Hygiene	107	101	110	107	113
Dental Technology	40	40	26	22	27
DEPARTMENT TOTAL	147	141	136	129	140
<b>ENVIRONMENTAL &amp; CLINICAL SCIENCES</b>					
Indust & Environmental Health Mgt	136	115	110	88	62
Medical Technology	52	73	70	63	60
Medical Laboratory Technology	14	25	28	31	24
DEPARTMENT TOTAL	202	213	208	182	146
<b>HOSPITAL RELATED</b>					
Nuclear Medicine 2-Yr	49	36	30	34	21
Nuclear Medicine 4-Yr	13	27	33	32	35
Radiography	121	111	113	119	109
Respiratory Care	48	46	32	39	34
DEPARTMENT TOTAL	231	220	208	224	199
<b>NURSING</b>					
Nursing 2-Yr	66	91	95	95	106
Nursing 4-Yr	4	1	11	12	1
Total	70	92	106	107	107
<b>OFF-CAMPUS</b>					
Nursing 4-Yr	226	289	244	237	209
Off-Campus Total	226	289	244	237	209
DEPARTMENT TOTAL	296	381	350	344	316
<b>PRE-ALLIED HEALTH</b>					
Pre-Dental Hygiene*	58	79	81	103	106
Pre-Health Care Systems Admin*	0	0	0	3	0
Pre-Health Information Management*	6	9	4	3	1
Pre-Health Information Technology*	11	14	9	10	0
Pre-Health Systems*	1	0	1	0	0
Pre-Indust & Environmental Health*	2	1	0	3	3
Pre-Medical Laboratory Tech 2-Yr*	12	12	9	6	4
Pre-Medical Technology*	9	9	10	4	2
Pre-Medical Technology Transfer*	0	0	0	1	0
Pre-Nuclear Medicine 2-Yr*	30	32	31	31	21
Pre-Nuclear Medicine 4-Yr*	0	5	7	10	8
Pre-Nursing 2-Yr*	138	137	173	165	131
Pre-Radiography*	78	75	59	37	65
Pre-Respiratory Care*	25	34	37	26	9
DEPARTMENT TOTAL	370	407	421	402	350

## STUDENTS/ENROLLMENT

COLLEGE	1993/94	1994/95	1995/96	1996/97	1997/98
<b>ALLIED HEALTH SCIENCES</b>					
<b>HEALTH MANAGEMENT</b>					
Health Care Systems Admin	0	38	70	82	90
Health Information Technology 2-Yr	46	56	50	30	35
Health Information Mgt 4-Yr	55	43	42	49	44
Health Systems Management	74	44	20	7	2
<b>Total</b>	<b>175</b>	<b>181</b>	<b>182</b>	<b>168</b>	<b>171</b>
<b>OFF-CAMPUS</b>					
Undeclared	12	12	12	9	4
EXD Environmental Health	0	0	0	0	1
EXD Health Systems Management	68	0	0	0	0
Health Care Systems Admin	0	28	32	24	25
Health Information Technology 2-Yr	10	11	11	12	4
Health Information Mgt 4-Yr	3	12	7	4	5
Health Systems Management	0	4	1	0	0
<b>Off-Campus Total</b>	<b>93</b>	<b>67</b>	<b>63</b>	<b>49</b>	<b>39</b>
<b>DEPARTMENT TOTAL</b>	<b>268</b>	<b>248</b>	<b>245</b>	<b>217</b>	<b>210</b>
<b>ON-CAMPUS TOTAL</b>	<b>1,195</b>	<b>1,254</b>	<b>1,261</b>	<b>1,212</b>	<b>1,113</b>
<b>OFF-CAMPUS TOTAL</b>	<b>319</b>	<b>356</b>	<b>307</b>	<b>286</b>	<b>248</b>
<b>COLLEGE TOTAL</b>	<b>1,514</b>	<b>1,610</b>	<b>1,568</b>	<b>1,498</b>	<b>1,361</b>

\* These curricula are a subset of the base programs and are utilized by students who are academically admissible and are waiting to enter the technical phase of the program or by students who are fulfilling academic requirements for program admission.

# STUDENTS/ENROLLMENT

## ENROLLMENT BY PROGRAM FALL TERM

COLLEGE	1993/94	1994/95	1995/96	1996/97	1997/98
<b>ARTS &amp; SCIENCES</b>					
Evening College	98	155	168	114	105
Fast Track	0	19	25	52	80
Undeclared	1	0	81	149	0
<b>Total</b>	<b>99</b>	<b>174</b>	<b>274</b>	<b>315</b>	<b>185</b>
<b>OFF-CAMPUS</b>					
Undeclared	0	0	0	63	72
<b>Off-Campus Total</b>	<b>0</b>	<b>0</b>	<b>0</b>	<b>63</b>	<b>72</b>
<b>DEPARTMENT TOTAL</b>	<b>99</b>	<b>174</b>	<b>274</b>	<b>378</b>	<b>257</b>
<b>BIOLOGY</b>					
Ornamental Horticulture	27	39	28	27	26
Applied Biology	106	92	82	71	51
Applied Biology/Pre-Dentistry Track	0	0	0	15	11
Applied Biology/Pre-Medicine Track	0	0	0	21	29
App Biol/Pre-Phys Therapy Track	0	0	0	2	10
Applied Biology/Pre-Vet Med Track	0	0	0	9	16
Applied Biology/Sports Med Track	0	0	0	3	11
Biotechnology	19	24	42	38	28
<b>DEPARTMENT TOTAL</b>	<b>152</b>	<b>155</b>	<b>152</b>	<b>186</b>	<b>182</b>
<b>PHYSICAL SCIENCES</b>					
Industrial Chemistry Technology	18	13	16	12	10
<b>DEPARTMENT TOTAL</b>	<b>18</b>	<b>13</b>	<b>16</b>	<b>12</b>	<b>10</b>
<b>MATHEMATICS</b>					
Actuarial Science	6	5	6	7	4
Applied Mathematics	10	9	5	9	3
<b>DEPARTMENT TOTAL</b>	<b>16</b>	<b>14</b>	<b>11</b>	<b>16</b>	<b>7</b>
<b>LANGUAGES &amp; LITERATURE</b>					
Applied Speech Communication AA	0	0	0	0	1
Applied Speech Communication BS	0	0	0	0	17
Journalism	45	29	7	2	1
Technical & Prof Communication	20	21	19	22	23
<b>DEPARTMENT TOTAL</b>	<b>65</b>	<b>50</b>	<b>26</b>	<b>24</b>	<b>42</b>
<b>SOCIAL SCIENCES</b>					
Social Work	226	188	173	174	129
Public Administration	0	0	0	0	11
Intensive English Program **	0	0	0	0	43
<b>DEPARTMENT TOTAL</b>	<b>226</b>	<b>188</b>	<b>173</b>	<b>174</b>	<b>140</b>
<b>OFF-CAMPUS</b>					
Social Work	0	0	30	41	61
<b>Off-Campus Total</b>	<b>0</b>	<b>0</b>	<b>30</b>	<b>41</b>	<b>61</b>
<b>DEPARTMENT TOTAL</b>	<b>226</b>	<b>188</b>	<b>203</b>	<b>215</b>	<b>201</b>

## STUDENTS/ENROLLMENT

COLLEGE	1993/94	1994/95	1995/96	1996/97	1997/98
<b>ARTS &amp; SCIENCES</b>					
<b>STUDENT DEVELOPMENT SERVICES</b>					
Collegiate Skills *	259	179	215	174	0
Directed Studies *	322	273	157	171	0
Intensive English Program **	57	47	47	55	0
General Studies	1	0	0	0	0
<b>DEPARTMENT TOTAL</b>	<b>639</b>	<b>499</b>	<b>419</b>	<b>400</b>	<b>0</b>
<b>PRE-PROF NON-SCIENCES</b>					
Liberal Arts	269	255	262	106	99
Liberal Arts/TV Production	0	0	0	14	7
Pre-Law	44	46	39	42	26
Pre-Social Work	0	0	24	26	30
Pre-Technical Communications	0	0	0	1	4
<b>DEPARTMENT TOTAL</b>	<b>313</b>	<b>301</b>	<b>325</b>	<b>189</b>	<b>166</b>
<b>PRE-PROF SCIENCE</b>					
Pre-Dentistry	12	6	12	0	0
Pre-Engineering	10	8	6	6	10
Pre-Medicine	28	20	27	1	0
Pre-Mortuary Science	12	14	13	9	8
Pre-Optometry	88	70	72	68	68
Pre-Pharmacy	251	239	192	161	181
Pre-Science	114	119	119	121	140
Pre-Veterinary Medicine	11	15	14	1	0
<b>DEPARTMENT TOTAL</b>	<b>526</b>	<b>491</b>	<b>455</b>	<b>367</b>	<b>407</b>
<b>ON-CAMPUS TOTAL</b>	<b>2,054</b>	<b>1,885</b>	<b>1,851</b>	<b>1,683</b>	<b>1,139</b>
<b>OFF-CAMPUS TOTAL</b>	<b>0</b>	<b>0</b>	<b>30</b>	<b>104</b>	<b>133</b>
<b>COLLEGE TOTAL</b>	<b>2,054</b>	<b>1,885</b>	<b>1,881</b>	<b>1,787</b>	<b>1,272</b>

\* Under University College beginning Winter 1997

\*\* Moved to Social Sciences Dept, Winter 1997

# STUDENTS/ENROLLMENT

## ENROLLMENT BY PROGRAM FALL TERM

COLLEGE	1993/94	1994/95	1995/96	1996/97	1997/98
<b>BUSINESS</b>					
<b>ACCOUNTANCY *</b>					
Master/Accountancy	3	0	0	0	0
Accountancy 4-Yr	180	138	133	0	0
Accountancy CIS 4-Yr	18	27	25	0	0
Accountancy Finance 4-Yr	28	15	18	0	0
Accountancy Transfer	26	20	16	0	0
<b>Total</b>	<b>255</b>	<b>200</b>	<b>192</b>	<b>0</b>	<b>0</b>
<b>OFF-CAMPUS</b>					
Accountancy 4-Yr	4	2	2	0	0
Accountancy Transfer	34	39	42	0	0
Undeclared	73	35	62	0	0
<b>Off-Campus Total</b>	<b>111</b>	<b>76</b>	<b>106</b>	<b>0</b>	<b>0</b>
<b>DEPARTMENT TOTAL</b>	<b>366</b>	<b>276</b>	<b>298</b>	<b>0</b>	<b>0</b>
<b>COMPUTER INFORMATION SYSTEMS *</b>					
Administrative Assistant	34	14	4	0	0
CIS 4-Yr	168	157	149	0	0
CIS 4-Yr Transfer	24	29	31	0	0
CIS Accounting 4-Yr	17	9	4	0	0
CIS Management 4-Yr	35	17	18	0	0
CIS Marketing 4-Yr	6	4	2	0	0
Court Reporting	37	25	9	0	0
Executive Secretary	6	3	0	0	0
Legal Secretary	10	3	0	0	0
Master CIS	7	3	0	0	0
Master CIS Mgt Conditional	9	0	1	0	0
Masters Info Sys Mgt	10	38	5	0	0
Masters Info Sys Mgt Conditional	0	0	10	0	0
Office Auto Systems Transfer	9	6	6	0	0
Office Automation Systems	15	14	2	0	0
<b>Total</b>	<b>387</b>	<b>322</b>	<b>241</b>	<b>0</b>	<b>0</b>
<b>OFF-CAMPUS</b>					
CIS 4-Yr	0	0	12	0	0
Master CIS Conditional	11	13	5	0	0
Master CIS Mgt	1	0	0	0	0
Masters Information Systems Mgt	13	16	25	0	0
Masters Info Sys Mgt Conditional	0	0	21	0	0
<b>Off-Campus Total</b>	<b>25</b>	<b>29</b>	<b>63</b>	<b>0</b>	<b>0</b>
<b>DEPARTMENT TOTAL</b>	<b>412</b>	<b>351</b>	<b>304</b>	<b>0</b>	<b>0</b>

## STUDENTS/ENROLLMENT

COLLEGE	1993/94	1994/95	1995/96	1996/97	1997/98
<b>BUSINESS</b>					
<b>ACCOUNTANCY/CIS*</b>					
Accountancy 4-Yr	0	0	0	107	91
Accountancy CIS 4-Yr	0	0	0	31	20
Accountancy Finance 4-Yr	0	0	0	19	23
Accountancy Transfer	0	0	0	10	5
Administrative Assistant	0	0	0	2	0
CIS 4-Yr	0	0	0	173	185
CIS 4-Yr Transfer	0	0	0	25	15
CIS Management 4-Yr	0	0	0	11	8
CIS Marketing 4-Yr	0	0	0	2	5
Master CIS Management Conditional	0	0	0	1	0
Masters Info Sys Mgt Conditional	0	0	0	3	1
Masters Information Systems Mgt	0	0	0	2	0
Office Automation Systems	0	0	0	3	2
Office Automation Systems Transfer	0	0	0	2	0
<b>Total</b>	<b>0</b>	<b>0</b>	<b>0</b>	<b>391</b>	<b>355</b>
<b>OFF-CAMPUS</b>					
CIS 4-Yr	0	0	0	24	45
Accountancy 4-Yr	0	0	0	4	8
Accountancy Transfer	0	0	0	42	44
Undeclared	0	0	0	29	52
Masters Information Systems Mgt	0	0	0	30	108
Masters Info Systems Mgt Cond	0	0	0	36	0
<b>Off-Campus Total</b>	<b>0</b>	<b>0</b>	<b>0</b>	<b>165</b>	<b>257</b>
<b>DEPARTMENT TOTAL</b>	<b>0</b>	<b>0</b>	<b>0</b>	<b>556</b>	<b>612</b>

\*Accountancy Dept. & CIS Dept. changed to Accountancy/CIS Dept. (one dept) Winter Semester 1996

## STUDENTS/ENROLLMENT

COLLEGE	1993/94	1994/95	1995/96	1996/97	1997/98
<b>BUSINESS MANAGEMENT</b>					
Business Administration	368	258	201	148	156
Business Admin Transfer	48	28	38	33	18
Finance 4-Yr	47	37	35	20	27
Finance Transfer	6	4	4	4	0
General Business 2-Yr	12	83	119	123	146
General Business Certificate	0	0	0	0	2
Human Resource Mgt	11	16	24	36	27
Human Resource Mgt Transfer	1	2	3	6	6
Insurance 4-Yr	16	13	7	11	12
Insurance/Real Estate 4-Yr	20	15	12	14	14
Insurance Transfer	0	0	2	1	0
International Business	57	52	50	41	43
International Business Transfer	5	4	3	1	1
International Business Cert	0	0	1	1	2
Legal Assistant	62	33	35	26	29
Management	120	88	61	64	64
Management Transfer	19	8	8	10	5
Operations Management	8	12	5	2	4
Operations Management Transfer	2	6	4	1	0
Personnel Mgt/Ind Relations	16	4	1	0	0
Personnel Mgt/Ind Rel Transfer	6	1	0	0	0
Production Management 4-Yr	4	1	0	0	0
Production Management Transfer	3	1	0	0	0
Quantitative Business	4	2	1	2	2
Real Estate 2-Yr	17	11	11	7	5
Real Estate Certificate	0	0	1	1	0
Small Business Management Cert	0	0	0	1	0
Small Business Management 4-Yr	39	27	34	33	35
Small Business Management Trans	11	11	8	9	5
<b>Total</b>	<b>902</b>	<b>717</b>	<b>668</b>	<b>595</b>	<b>603</b>
<b>OFF-CAMPUS</b>					
Business Administration	16	1	1	7	6
Business Administration Transfer	128	131	126	88	76
International Business Cert	0	2	5	2	1
<b>Off-Campus Total</b>	<b>144</b>	<b>134</b>	<b>132</b>	<b>97</b>	<b>83</b>
<b>DEPARTMENT TOTAL</b>	<b>1,046</b>	<b>851</b>	<b>800</b>	<b>692</b>	<b>686</b>
<b>DIVERSIFIED BUSINESS</b>					
Accelerated Business	0	0	0	1	1
Diversified Business	13	5	1	0	0
<b>DEPARTMENT TOTAL</b>	<b>13</b>	<b>5</b>	<b>1</b>	<b>1</b>	<b>1</b>



## STUDENTS/ENROLLMENT

COLLEGE	1993/94	1994/95	1995/96	1996/97	1997/98
<b>BUSINESS</b>					
<b>MARKETING</b>					
Advertising	126	76	72	59	68
Advertising Certificate	0	0	0	0	1
Advertising Transfer	21	16	13	7	3
Food Service	104	95	57	62	56
Hospitality Management	68	56	59	34	25
Marketing PGM 4-Yr	359	329	281	262	267
Marketing PTM 4-Yr	74	70	69	65	73
Marketing 2-Yr	0	0	1	0	0
Marketing 4-Yr	130	83	76	82	83
Marketing Transfer	6	8	7	7	3
Marketing Retail	18	7	4	1	0
Marketing Retail Transfer	3	1	0	0	0
Marketing Sales	82	59	35	30	33
Marketing Sales Transfer	15	6	5	6	0
Music Industry Management	0	0	1	10	15
Pre-PGM	72	84	77	78	54
Public Relations	54	42	33	35	33
Public Relations Transfer	7	5	5	3	1
Retail Fashion Merchandising	14	4	0	0	0
Retailing 2-Yr	13	12	7	4	4
Retailing 4-Yr	8	16	15	14	17
Retailing Transfer	1	2	1	1	0
Visual Communications 2-Yr	102	80	70	84	102
Visual Communications 4-Yr	37	35	36	36	29
<b>Total</b>	<b>1,314</b>	<b>1,086</b>	<b>924</b>	<b>880</b>	<b>867</b>
<b>OFF-CAMPUS</b>					
Marketing Transfer	0	10	15	7	15
Marketing	0	0	0	0	1
Visual Communications	0	0	0	0	5
<b>Off-Campus Total</b>	<b>0</b>	<b>10</b>	<b>15</b>	<b>7</b>	<b>21</b>
<b>DEPARTMENT TOTAL</b>	<b>1,314</b>	<b>1,096</b>	<b>939</b>	<b>887</b>	<b>888</b>
 <b>ON-CAMPUS TOTAL</b>	 2,871	 2,330	 2,026	 1,867	 1,826
<b>OFF-CAMPUS TOTAL</b>	280	249	316	269	361
<b>COLLEGE TOTAL</b>	<b>3,151</b>	<b>2,579</b>	<b>2,342</b>	<b>2,136</b>	<b>2,187</b>

# STUDENTS/ENROLLMENT

## ENROLLMENT BY PROGRAM FALL TERM

COLLEGE	1993/94	1994/95	1995/96	1996/97	1997/98
<b>EDUCATION</b>					
<b>OCCUPATIONAL EDUCATION</b>					
Allied Health Education	7	9	9	8	5
Biology Education	31	34	33	39	41
Business Education	60	53	54	51	48
Bus Educ/Office Admin/Sec	1	1	0	0	0
Business Edu Gen Business	11	5	3	1	1
Certification	3	3	6	9	17
Chemistry Education	6	5	6	7	6
English Education	0	0	0	0	71
Master Career/Technical Edu	3	9	17	14	20
Master Career/Tech Educ Prov	7	5	9	5	1
Master Occupational Edu	8	1	0	0	0
Master Occ Ed Provisional	3	1	0	0	0
Mathematics Education	54	54	58	47	57
Pre-Teaching Elementary	78	74	63	61	65
Pre-Teaching Secondary	61	67	70	67	52
Science Education	8	0	0	2	0
Technical Education	26	25	16	13	16
Training in Business & Industry	4	3	2	2	1
Undeclared	0	1	1	1	0
Wage Earning Home Econ	8	4	2	5	4
<b>Total</b>	<b>379</b>	<b>354</b>	<b>349</b>	<b>332</b>	<b>405</b>
<b>OFF-CAMPUS</b>					
Allied Health Education	9	4	7	9	7
Biology Education	0	0	6	6	4
Business Education	10	15	15	13	13
Certification	8	5	10	20	18
Certification Graduate	1	0	1	0	0
Chemistry Education	0	2	2	2	2
English Education	0	0	0	0	15
Master Career/Technical Edu	3	20	25	25	37
Master Occupational Education	10	2	0	9	5
Master Occupational Edu Prov	4	3	5	0	0
Mathematics Education	2	2	8	7	10
Science Education	1	0	0	0	0
Technical Education	16	8	8	7	8
Training in Business & Industry	2	1	2	0	0
Undeclared - Undergrad	21	16	18	19	24
Undeclared - Graduate	35	14	25	28	45
Wage Earning Home Econ	5	4	3	3	0
<b>Off-Campus Total</b>	<b>127</b>	<b>96</b>	<b>135</b>	<b>148</b>	<b>188</b>
<b>DEPARTMENT TOTAL</b>	<b>506</b>	<b>450</b>	<b>484</b>	<b>480</b>	<b>593</b>

# STUDENTS/ENROLLMENT

COLLEGE	1993/94	1994/95	1995/96	1996/97	1997/98
<b>EDUCATION</b>					
<b>TELEVISION PRODUCTION</b>					
Television Production	122	99	77	42	38
DEPARTMENT TOTAL	122	99	77	42	38
<b>LEISURE STUDIES</b>					
Recreation Leadership & Mgt	109	93	82	89	77
DEPARTMENT TOTAL	109	93	82	89	77
<b>CHILD DEVELOPMENT</b>					
Child Development	74	68	59	61	60
DEPARTMENT TOTAL	74	68	59	61	60
<b>CRIMINAL JUSTICE</b>					
Criminal Justice	369	284	225	208	214
Pre-Criminal Justice AA	15	368	374	354	325
Pre-Criminal Justice AAS	397	5	0	0	0
Criminal Justice Administration	0	0	0	0	31
DEPARTMENT TOTAL	781	657	599	562	570
ON-CAMPUS TOTAL	1,465	1,271	1,166	1,086	1,150
OFF-CAMPUS TOTAL	127	96	135	148	188
<b>COLLEGE TOTAL</b>	<b>1,592</b>	<b>1,367</b>	<b>1,301</b>	<b>1,234</b>	<b>1,338</b>

## STUDENTS/ENROLLMENT

---

### ENROLLMENT BY PROGRAM FALL TERM

COLLEGE	1993/94	1994/95	1995/96	1996/97	1997/98
<b>OPTOMETRY</b>					
<b>PROFESSIONAL</b>					
O.D. Optometry	126	127	130	130	127
DEPARTMENT TOTAL	126	127	130	130	127
<b>TECHNICAL</b>					
Optometric Technician	23	18	4	0	0
Opticianry	37	22	23	22	25
DEPARTMENT TOTAL	60	40	27	22	25
COLLEGE TOTAL	186	167	157	152	152

COLLEGE	1993/94	1994/95	1995/96	1996/97	1997/98
<b>PHARMACY</b>					
<b>BS PHARMACY</b>					
BS Pharmacy	422	433	424	430	413
DEPARTMENT TOTAL	422	433	424	430	413
<b>PHARMACY D</b>					
Pharm D Add On	6	10	9	13	14
Pharm D Track In	9	5	8	7	4
DEPARTMENT TOTAL	15	15	17	20	18
COLLEGE TOTAL	437	448	441	450	431

# **ENROLLMENT BY PROGRAM FALL TERM**

COLLEGE	1993/94	1994/95	1995/96	1996/97	1997/98
<b>TECHNOLOGY</b>					
<b>TRANSPORTATION &amp; ELECTRONICS</b>					
Automotive Body	48	45	43	42	41
Auto & Heavy Equipment Mgt	118	82	68	84	66
Automotive Machine Technology	22	22	8	1	0
Automotive Service Technology	151	130	129	148	166
Computer Networks & Systems	0	0	0	17	43
Electrical/Electronics Eng Tech	69	67	66	44	39
Heavy Equipment Service	16	12	2	18	33
Heavy Equipment Technology	59	72	107	107	114
Industrial Electronics Technology	68	57	68	63	76
Pre-Auto & Heavy Equipment Mgt	0	0	1	0	2
Pre-Automotive Service Technology	5	3	3	5	13
Pre-Computer Networks & Systems	0	0	0	2	8
Pre-Electrical/Electronics Eng Tech	0	1	3	2	2
Pre-Heavy Equipment Technology	0	2	0	0	0
Pre-Industrial Electronics Tech	12	14	14	25	16
<b>Total</b>	<b>568</b>	<b>507</b>	<b>512</b>	<b>558</b>	<b>619</b>
<b>OFF-CAMPUS</b>					
Auto & Heavy Equipment Mgt	0	0	0	12	15
Electrical/Electronics Eng Tech	10	9	9	10	6
<b>Off-Campus Total</b>	<b>10</b>	<b>9</b>	<b>9</b>	<b>22</b>	<b>21</b>
<b>DEPARTMENT TOTAL</b>	<b>578</b>	<b>516</b>	<b>521</b>	<b>580</b>	<b>640</b>
<b>CONSTRUCTION &amp; FACILITIES</b>					
Architectural Technology	112	76	75	88	95
Building Construction	80	67	55	39	43
Civil Engineering Technology	27	23	18	14	13
Construction Management	13	63	99	124	141
Construction Management Transfer	47	24	8	2	0
Facilities Management	31	25	21	13	18
HVACR Engineering Tech	40	50	45	50	61
HVACR Technology	68	67	62	72	89
Pre-Architectural Technology	11	20	23	20	10
Pre-Building Construction Tech	26	21	16	16	19
Pre-Civil Engineering Technology	3	4	4	5	3
Pre-Construction Management	0	2	4	24	17
Pre-Facilities Management	0	2	4	1	4
Pre-HVACR Engineering Tech	0	3	3	2	1
Pre-HVACR Technology	27	15	17	36	24
Pre-Surveying Engineering	0	0	2	4	3
Pre-Surveying Technology	2	1	1	3	2
Surveying Engineering	80	82	79	80	81
Surveying Technology	34	27	36	28	17
<b>Total</b>	<b>601</b>	<b>572</b>	<b>572</b>	<b>621</b>	<b>641</b>

# STUDENTS/ENROLLMENT

COLLEGE	1993/94	1994/95	1995/96	1996/97	1997/98
<b>TECHNOLOGY</b>					
<b>CONSTRUCTION &amp; FACILITIES cont.</b>					
<b>OFF-CAMPUS</b>					
Construction Administration Cert	0	0	0	5	4
Construction Management	2	13	16	16	18
Facilities Management	0	0	9	13	5
Facilities Management Certificate	0	0	0	0	11
HVACR Engineering	14	14	20	23	18
<b>Off-Campus Total</b>	<b>16</b>	<b>27</b>	<b>45</b>	<b>57</b>	<b>56</b>
<b>DEPARTMENT TOTAL</b>	<b>617</b>	<b>599</b>	<b>617</b>	<b>678</b>	<b>697</b>
<b>DESIGN, MFG &amp; GRAPHIC ARTS</b>					
Manufacturing Engineering	59	53	49	51	41
Manufacturing Tooling Tech	42	27	36	62	68
Mechanical Engineering Tech	53	49	59	51	45
Plastics Engineering Technology	96	80	93	88	75
Plastics Technology	148	120	109	116	132
Pre-Mechanical Engineering	7	8	6	10	6
Pre-Manufacturing Engineer Tech	0	0	4	1	2
Pre-Manufacturing Tooling	1	2	3	4	1
Pre-Plastics Engineering	0	29	37	26	16
Pre-Plastics Technology	31	41	33	34	13
Pre-Printing Management	0	1	0	0	0
Pre-Printing Technology	0	1	0	0	0
Pre-Product Design Engineering	0	4	2	2	3
Pre-Technical Draft /Tool Design	3	2	2	4	2
Pre-Welding Engineering	0	0	2	2	0
Printing Management	42	48	46	34	34
Printing Technology	103	101	85	84	61
Product Design Engineering	55	63	43	47	52
Quality Technology	0	2	0	0	0
Technical Drafting & Tool Design	74	74	71	67	71
Technical Illustration	27	15	3	2	0
Welding Technology	62	57	54	58	43
Welding Engineering Technology	40	37	39	43	43
<b>Total</b>	<b>843</b>	<b>814</b>	<b>776</b>	<b>786</b>	<b>708</b>
<b>OFF-CAMPUS</b>					
Manufacturing Engineering	53	74	60	69	62
Manufacturing Technology	3	0	0	0	0
Plastic Engineering Technology	7	9	5	4	3
Product Design Engineering	20	36	18	40	31
Quality Engineering Technology	0	0	0	8	7
Quality Technology	0	0	5	5	2
<b>Off-Campus Total</b>	<b>83</b>	<b>119</b>	<b>88</b>	<b>126</b>	<b>105</b>
<b>DEPARTMENT TOTAL</b>	<b>926</b>	<b>933</b>	<b>864</b>	<b>912</b>	<b>813</b>
<b>UNDECLARED</b>	<b>133</b>	<b>154</b>	<b>0</b>	<b>0</b>	<b>0</b>
<b>UNDECLARED - OFF CAMPUS</b>	<b>0</b>	<b>0</b>	<b>75</b>	<b>68</b>	<b>54</b>
<b>ON-CAMPUS TOTAL</b>	<b>2,145</b>	<b>2,047</b>	<b>1,860</b>	<b>1,965</b>	<b>1,968</b>
<b>OFF-CAMPUS TOTAL</b>	<b>109</b>	<b>155</b>	<b>217</b>	<b>273</b>	<b>236</b>
<b>COLLEGE TOTAL</b>	<b>2,254</b>	<b>2,202</b>	<b>2,077</b>	<b>2,238</b>	<b>2,204</b>

**ENROLLMENT BY PROGRAM  
FALL TERM**

<b>COLLEGE</b>	<b>1993/94</b>	<b>1994/95</b>	<b>1995/96</b>	<b>1996/97</b>	<b>1997/98</b>
<b>UNIVERSITY COLLEGE</b>					
<b>DEVELOPMENTAL PROG &amp; CURRIC</b>					
Career Exploration	0	0	0	0	220
Collegiate Skills	0	0	0	0	115
Directed Studies	0	0	0	0	124
<b>DEPARTMENT TOTAL</b>	<b>0</b>	<b>0</b>	<b>0</b>	<b>0</b>	<b>459</b>

Source: Institutional Studies REGR1 Enrollment by College



# Degrees

---



## DEGREES CONFERRED BY PROGRAM

ACADEMIC YEAR (SUMMER TERM - WINTER TERM)

	1993-94*			1994-95			1995-96			1996-97		
	AS	BS	MS	AS	BS	MS	AS	BS	MS	AS	BS	MS
<b>ALLIED HEALTH SCI</b>												
<b>ALLIED DENTAL</b>												
Dental Assisting				1								
Dental Hygiene	56			47			49			54		
Dental Technician	<u>12</u>			<u>10</u>			<u>21</u>			<u>8</u>		
<b>TOTAL</b>	<b>68</b>			<b>58</b>			<b>70</b>			<b>62</b>		
<b>ENVIRONMENTAL/CLINICAL SCI</b>												
Environmental Health		1										
Ind & Env Health Mgt		35			42			38			23	
Medical Lab Tech	5			3			10			12		
Medical Tech	<u>15</u>			<u>21</u>			<u>19</u>			<u>10</u>		
<b>TOTAL</b>	<b>5</b>	<b>51</b>		<b>3</b>	<b>63</b>		<b>10</b>	<b>57</b>		<b>12</b>	<b>33</b>	
<b>HEALTH MANAGEMENT</b>												
Health Care Systems Admin					16			34			27	
Health Info Mgt		20			16			23			20	
Health Info Mgt/		4										
Health Info Tech	36			43			34			36		
Health Info Tech/	2											
Health System Mgt/Exte		5										
Health System Mgt	<u>17</u>						<u>2</u>					
<b>TOTAL</b>	<b>38</b>	<b>46</b>		<b>43</b>	<b>32</b>		<b>34</b>	<b>59</b>		<b>36</b>	<b>47</b>	
<b>HOSPITAL RELATED</b>												
Nuclear Med Tech	15	5		29	3		20	6		20	11	
Radiography	50			57			51			50		
Respiratory Care	<u>24</u>			<u>26</u>			<u>21</u>			<u>19</u>		
<b>TOTAL</b>	<b>89</b>	<b>5</b>		<b>112</b>	<b>3</b>		<b>92</b>	<b>6</b>		<b>89</b>	<b>11</b>	
<b>NURSING</b>												
Nursing	<u>33</u>	<u>60</u>		<u>30</u>	<u>75</u>		<u>67</u>	<u>70</u>		<u>37</u>	<u>49</u>	
<b>TOTAL</b>	<b>33</b>	<b>60</b>		<b>30</b>	<b>75</b>		<b>67</b>	<b>70</b>		<b>37</b>	<b>49</b>	
<b>COLLEGE TOTAL</b>	<b>233</b>	<b>162</b>		<b>246</b>	<b>173</b>		<b>273</b>	<b>192</b>		<b>236</b>	<b>140</b>	

\*Changed to Semester System Fall 1993

# DEGREES CONFERRED BY PROGRAM

ACADEMIC YEAR (SUMMER TERM - WINTER TERM)

	1993-94*			1994-95			1995-96			1996-97		
	AS	BS	MS	AS	BS	MS	AS	BS	MS	AS	BS	MS
<b>ARTS &amp; SCIENCES</b>												
<b>BIOLOGICAL SCIENCES</b>												
Applied Biology		22			32			27			25	
Biotechnology		7			3			5			9	
Ornamental Horticulture	15			10			14			10		
<b>TOTAL</b>	<b>15</b>	<b>29</b>		<b>10</b>	<b>35</b>		<b>14</b>	<b>32</b>		<b>10</b>	<b>34</b>	
<b>GENERAL STUDIES</b>												
Liberal Arts	42			52			27			33		
Pre-Dentistry	1			1						1		
Pre-Engineering	2									1		
Pre-Law	10			9			5					
Pre-Medicine	1			2			1					
Pre-Mort Science	1			3			2			2		
Pre-Optometry	7			4			3			8		
Pre-Pharmacy	20			22			16			5		
Pre-Science	7			7			3			7		
Pre-Veterinary	3			2						1		
<b>TOTAL</b>	<b>94</b>			<b>102</b>			<b>57</b>			<b>58</b>		
<b>LANG &amp; LIT</b>												
Journalism	8			12			3			3		
Technical Communication		3			7			7			5	
<b>TOTAL</b>	<b>8</b>	<b>3</b>		<b>12</b>	<b>7</b>		<b>3</b>	<b>7</b>		<b>3</b>	<b>5</b>	
<b>MATHEMATICS</b>												
Actuarial Sci Math		3			2						1	
Applied Math		3			3			1			4	
<b>TOTAL</b>		<b>6</b>			<b>5</b>			<b>1</b>			<b>5</b>	
<b>PHYSICAL SCIENCES</b>												
Industrial Chem Tech	15			12			12			14		
<b>TOTAL</b>	<b>15</b>			<b>12</b>			<b>12</b>			<b>14</b>		
<b>SOCIAL SCIENCES</b>												
Social Services Tech.	2											
Social Work		38			57			44			40	
<b>TOTAL</b>	<b>2</b>	<b>38</b>			<b>57</b>			<b>44</b>			<b>40</b>	
<b>STUDENT DEV SERV**</b>												
Directed Studies	2											
General Studies	2						2					
<b>TOTAL</b>	<b>4</b>						<b>2</b>					
<b>COLLEGE TOTAL</b>	<b>138</b>	<b>76</b>		<b>136</b>	<b>104</b>		<b>88</b>	<b>84</b>		<b>85</b>	<b>84</b>	

\*Changed to semester system Fall 1993

\*\*Student Development Services moved to University College Winter 1997

## DEGREES CONFERRED BY PROGRAM

ACADEMIC YEAR (SUMMER TERM - WINTER TERM)

	1993-94*			1994-95			1995-96			1996-97		
	AS	BS	MS	AS	BS	MS	AS	BS	MS	AS	BS	MS
<b>BUSINESS</b>												
<b>ACCOUNTANCY/CIS</b>												
Accountancy		76			53			35	1		46	
Accountancy/Finance		6			3			3			2	
Accountancy/Masters			4									
Admin Assistant	13			7						3		
Computer Info Systems		54	9		46			39			33	
CIS/Accountancy		6			4			3			6	
CIS/M		9			3			3			3	
Crt/Freelance Reprt	6			5			10			3		
Executive Secretary	3			3								
Info Systems Management			1			12			11			23
Legal Secretary	4			3			3					
Office Automation Sys		11			6			6			2	
<b>TOTAL</b>	<b>26</b>	<b>162</b>	<b>14</b>	<b>18</b>	<b>115</b>	<b>12</b>	<b>13</b>	<b>89</b>	<b>12</b>	<b>6</b>	<b>92</b>	<b>23</b>
Computer Literacy (Cert)							3					
Mainframe Computer Prog (Cert)							1					
Quality Impr for Mgrs (Cert)										1		
<b>MANAGEMENT</b>												
Business Administration		206			174			141			108	
Diversified Business	16			12			3					
Finance		23			13			10			9	
General Business							12			18		
Human Resource Mgt								7			9	
Insurance		13			5			3			5	
Insurance/Real Estate		3			3			2			3	
International Business		16			21			16			10	
Legal Assistant	28			16			17			9		
Management		39			37			20			15	
Operations Mgt								5			3	
Personnel Mgt/Ind Rel		16			17			2				
Production Management		8			5			1				
Quantitative Business		2			2							
Real Estate	5			14			6			9		
Small Business Mgt		19			11			9			12	
<b>TOTAL</b>	<b>49</b>	<b>345</b>		<b>42</b>	<b>288</b>		<b>38</b>	<b>216</b>		<b>36</b>	<b>174</b>	
Int'l Bus Studies (Cert)				4			4					
Real Estate (Cert)	8			6			5			8		
Int'l Business (Cert)							11			10		
Bus Skills App Math (Cert)							7			10		
Small Business Mgt (Cert)							2			1		

## DEGREES/PROGRAMS

	1993-94*			1994-95			1995-96			1996-97		
	AS	BS	MS	AS	BS	MS	AS	BS	MS	AS	BS	MS
<b>BUSINESS</b>												
<b>MARKETING</b>												
Advertising		35			33			22			21	
Commercial Art							1					
Food Service Mgt	36			41			21			18		
Hospitality Management		38			36			24			25	
Marketing		41			21			22			22	
Marketing/PGM		63			81			93			80	
Marketing/PTM		18			11			8			12	
Marketing/Retail		14			11			3				
Marketing/Sales		36			32			15			15	
Public Relations		14			13			10			10	
Retail Fash Merch	14			9								
Retailing		1			3		3	2			7	
Visual Communication	<u>21</u>	<u>20</u>		<u>26</u>	<u>21</u>		<u>13</u>	<u>14</u>		<u>13</u>	<u>16</u>	
<b>TOTAL</b>	<b>71</b>	<b>280</b>		<b>76</b>	<b>262</b>		<b>38</b>	<b>213</b>		<b>31</b>	<b>208</b>	
Marketing (Cert)										1		
Multimedia Prod (Cert)										1		
Retailing (Cert)										19		
<b>COLLEGE TOTAL</b>	<b>146</b>	<b>787</b>	<b>14</b>	<b>136</b>	<b>665</b>	<b>12</b>	<b>89</b>	<b>518</b>	<b>12</b>	<b>73</b>	<b>474</b>	<b>23</b>
<b>CERTIFICATES (Not in College Total)</b>												
International Bus Studies				4			4					
International Business							11			10		
Real Estate	8			6			5			8		
Computer Literacy							3					
Mainframe Computer Prog							1					
Business Skills App Math							7			10		
Small Bus Mgt							2			1		
Qual Improv for Managers										1		
Marketing										1		
Multimedia Prod										1		
Retailing										19		
<b>TOTAL CERTIFICATES</b>	<b>8</b>			<b>10</b>			<b>33</b>			<b>51</b>		

\*Changed to semester system Fall 1993

## DEGREES CONFERRED BY PROGRAM

ACADEMIC YEAR (SUMMER TERM - WINTER TERM)

	1993-94*			1994-95			1995-96			1996-97		
	AS	BS	MS	AS	BS	MS	AS	BS	MS	AS	BS	MS
<b>EDUCATION</b>												
<b>CHILD DEVELOPMENT</b>												
Child Development	<u>19</u>			<u>16</u>			<u>19</u>			<u>8</u>		
<b>TOTAL</b>	<b>19</b>			<b>16</b>			<b>19</b>			<b>8</b>		
<b>CRIMINAL JUSTICE</b>												
Pre-Criminal Justice	43			75			69			70		
Criminal Justice	<u>181</u>			<u>154</u>			<u>122</u>			<u>103</u>		
<b>TOTAL</b>	<b>43</b>	<b>181</b>		<b>75</b>	<b>154</b>		<b>69</b>	<b>122</b>		<b>70</b>	<b>103</b>	
<b>LEISURE STUDIES &amp; WELLNESS</b>												
Rec Leadership & Mgt		<u>27</u>			<u>25</u>			<u>28</u>			<u>12</u>	
<b>TOTAL</b>		<b>27</b>			<b>25</b>			<b>28</b>			<b>12</b>	
<b>OCCUPATIONAL EDUCATION</b>												
Allied Health Education		8			6			6			5	
Biology Education		5			3			9			13	
Business Education		13			15			18			10	
Business Education/Gen Bus		2			<u>2</u>							
Career & Technical Educ			9			21			28			20
Chemistry Education					2			1			3	
Community School Rec					1							
Mathematics Education		11			8			11			7	
Occupational Education			4			1						
Pre-Teach Elementary	6			2			1			5		
Pre-Teach Secondary	2			8			4			11		
Technical Education		18			22			15			7	
Training Bus & Industry		2						2			2	
Wage Earn Home Econ		<u>4</u>			<u>6</u>			<u>2</u>			<u>2</u>	
<b>TOTAL</b>	<b>8</b>	<b>63</b>	<b>13</b>	<b>10</b>	<b>65</b>	<b>22</b>	<b>5</b>	<b>64</b>	<b>28</b>	<b>16</b>	<b>49</b>	<b>20</b>
<b>TELEVISION PRODUCTION</b>												
Audio Visual Production	3											
TV Production	<u>17</u>			<u>21</u>			<u>18</u>			<u>18</u>		
<b>TOTAL</b>	<b>3</b>	<b>17</b>		<b>21</b>			<b>18</b>			<b>18</b>		
<b>COLLEGE TOTAL</b>	<b>73</b>	<b>288</b>	<b>13</b>	<b>101</b>	<b>265</b>	<b>22</b>	<b>93</b>	<b>232</b>	<b>28</b>	<b>94</b>	<b>182</b>	<b>20</b>

\*Changed to semester system Fall 1993

## DEGREES/PROGRAMS

### DEGREES CONFERRED BY PROGRAM

ACADEMIC YEAR (SUMMER TERM - WINTER TERM)

	1993-94*			1994-95			1995-96			1996-97		
	AS	BS	OD	AS	BS	OD	AS	BS	OD	AS	BS	OD
<b>OPTOMETRY</b>												
Opticianry	11			20			10			8		
Optometric Tech	9			12			4					
Optometry			31			30			33			32
Vision Science		37			16			24			13	
<b>COLLEGE TOTAL</b>	<b>20</b>	<b>37</b>	<b>31</b>	<b>32</b>	<b>16</b>	<b>30</b>	<b>14</b>	<b>24</b>	<b>33</b>	<b>8</b>	<b>13</b>	<b>32</b>

### DEGREES CONFERRED BY PROGRAM

ACADEMIC YEAR (SUMMER TERM - WINTER TERM)

	1993-94*			1994-95			1995-96			1996-97		
	AS	BS	Pharm D	AS	BS	Pharm D	AS	BS	Pharm D	AS	BS	Pharm D
<b>PHARMACY</b>												
Pharmacy		120			129	10		121	2		141	9
Pharmacy/Doctorate/Add-on			1									
Pharmacy/Doctorate/Track-in			4									
<b>COLLEGE TOTAL</b>		<b>120</b>	<b>5</b>		<b>129</b>	<b>10</b>		<b>121</b>	<b>2</b>		<b>141</b>	<b>9</b>

\*Changed to semester system Fall 1993

## DEGREES CONFERRED BY PROGRAM

ACADEMIC YEAR (SUMMER TERM - WINTER TERM)

	1993-94*			1994-95			1995-96			1996-97		
	AS	BS	MS	AS	BS	MS	AS	BS	MS	AS	BS	MS
<b>TECHNOLOGY</b>												
<b>TRANSPORTATION &amp; ELECT</b>												
Automotive Body	14			7			14			3		
Auto & Heavy Equip Mgt		56			37			31			36	
Auto Machine Tech	2			9			7			1		
Auto Service Tech	53			40			42			22		
Avionics Tech										1		
Computer Networks & Systems											1	
Electrical/Electronics Eng		23						22			18	
Elect/Electronics Eng Tech		2			26							
Heavy Equipment Serv		4			6			4			5	
Heavy Equipment Tech	22			10			16			34		
Industrial Elect Tech	<u>18</u>			<u>10</u>			<u>6</u>			<u>17</u>		
<b>TOTAL</b>	109	85		76	69		85	57		78	60	
<b>CONSTRUCTION &amp; FACILITIES</b>												
Architectural Tech	27			12			22			28		
Building Const Tech	18			23			18			22		
Civil Eng Tech	7			6			6			12		
Construction Management		5			26			26			34	
Construction Mgt/Transfer		34										
Facilities Management		13			14			18			8	
HVACR Eng Tech		14			16			24			19	
HVACR Technology	33			19			24			20		
Surveying Engineering		18			27			17			20	
Surveying Tech	<u>6</u>			<u>8</u>			<u>2</u>			<u>4</u>		
<b>TOTAL</b>	91	84		68	83		72	85		86	81	
Construction Admin (Cert)							4					
Facilities Management (Cert)										9		
Project Management (Cert)										3		

# DEGREES/PROGRAMS

## DEGREES CONFERRED BY PROGRAM

ACADEMIC YEAR (SUMMER TERM - WINTER TERM)

	1993-94*			1994-95			1995-96			1996-97		
	AS	BS	MS	AS	BS	MS	AS	BS	MS	AS	BS	MS
<b>TECHNOLOGY</b>												
<b>DESIGN, MFG &amp; GRAPHIC ARTS</b>												
Comp Numerical Control				1								
Mfg Tooling Tech				12			7			5		
Manufacturing Eng Tech		33			30			27			24	
Manufacturing Tech		2						1				
Machine Tool Tech	19											
Mech Eng Technology	12			8			15			17		
Plastics Engineering Tech		60			52			49			69	
Plastics Technology	49			60			48			52		
Printing Management		18			26			20			21	
Printing Tech	36			30			32			19		
Product Design Eng Tech		17			29			18			23	
Tech Draft/Tool Design	28			22			19			17		
Technical Illustration	11			5			4			2		
Welding Eng Technology		20			19			10			16	
Welding Technology	<u>10</u>	<u>—</u>		<u>16</u>	<u>—</u>		<u>21</u>	<u>—</u>		<u>14</u>	<u>—</u>	
<b>TOTAL</b>	<b>165</b>	<b>150</b>		<b>154</b>	<b>156</b>		<b>146</b>	<b>125</b>		<b>126</b>	<b>153</b>	
Quality Tech (Cert)							16			8		
Welding Tech (Cert)				1								
<b>COLLEGE TOTAL</b>	<b>365</b>	<b>319</b>		<b>298</b>	<b>308</b>		<b>303</b>	<b>267</b>		<b>290</b>	<b>294</b>	
<b>CERTIFICATES (Not in College Total)</b>												
Construction Admin (Cert)							4					
Quality Technology (Cert)							16			8		
Welding Tech (Cert)				1								
Facilities Management (Cert)										9		
Project Management (Cert)				<u>—</u>			<u>—</u>			<u>3</u>		
<b>TOTAL CERTIFICATES</b>				<b>1</b>			<b>20</b>			<b>20</b>		

Source: Office of Institutional Studies, Paradox, GRADS/9697/degbyprg.rsl (1996-97)

Source: Office of Institutional Studies, Paradox, GRADS/9596/degbyprg.rsl (1995-96)

Source: Office of Institutional Studies, Paradox, GRADS9495.FBSTART.FSL (1993-94 - 1994-95)

\*Changed to semester system Fall 1993



## DEGREES CONFERRED AT FERRIS STATE UNIVERSITY

## ACADEMIC YEAR (SUMMER TERM - WINTER TERM )

	CERTIFICATE	ASSOCIATE	BACHELOR	MASTERS	DOCTORATE
1986-1987	5	1,119	1,514	15	30
1987-1988	3	1,040	1,521	20	35
1988-1989	2	1,040	1,559	32	30
1989-1990	6	1,177	1,721	27	33
1990-1991	9	1,107	1,662	31	33
1991-1992	13	1,156	1,790	36	36
1992-1993	7	1,295	1,898	38	35
1993-1994	8	975	1,789	27	36
1994-1995	11	948	1,661	34	40
1995-1996	53	860	1,438	40	35
1996-1997	71	786	1,328	43	41

Source: Office of Institutional Studies, Paradox, grads/9697/degbyprg.rsl

Source: Office of Institutional Studies, Paradox, grads/9596/degbyprg.rsl

Source: Office of Institutional Studies, Paradox, GRADS.FBSTART.FSL beginning with 1992-93

Source: REGR 2456, Report for Year End, through 1992/93 year

\*Changed to semester system Fall 1993

## DEGREES/PROGRAMS

### FERRIS STATE UNIVERSITY APPROVED PROGRAMS

PROGRAM NAMES	COLLEGE	DEPARTMENT	DEGREE
Dental Hygiene	AHS	Allied Dental	AAS
Dental Technology	AHS	Allied Dental	AAS
Health Information Management	AHS	Health Management	BS
Health Information Technology	AHS	Health Management	AAS
Health Care Systems Administration	AHS	Health Management	BS
Industrial & Environmental Health Mgt	AHS	Environmental/Clinical Sciences	BS
Medical Laboratory Technology	AHS	Environmental/Clinical Sciences	AAS
Medical Technology	AHS	Environmental/Clinical Sciences	BS
Nuclear Medicine Technology	AHS	Hospital Related	AAS
Nuclear Medicine Technology	AHS	Hospital Related	BS
Nursing	AHS	Nursing	AAS
Nursing	AHS	Nursing	BSN
Radiography	AHS	Hospital Related	AAS
Respiratory Care	AHS	Hospital Related	AAS
Actuarial Science	A/S	Mathematics	BS
Applied Biology	A/S	Biological Sciences	BS
Applied Biology/Pre-Dentistry Track	A/S	Biological Sciences	BS
Applied Biology/Pre-Medicine Track	A/S	Biological Sciences	BS
Applied Biology/Pre-Physical Therapy Track	A/S	Biological Sciences	BS
Applied Biology/Pre-Veterinary Medicine Track	A/S	Biological Sciences	BS
Applied Biology/Sports Medicine Track	A/S	Biological Sciences	BS
Applied Speech Communication	A/S	Humanities	AAS
Applied Speech Communication	A/S	Humanities	BS
Applied Mathematics	A/S	Mathematics	BS
Biotechnology	A/S	Biological Sciences	BS
Industrial Chemistry Technology	A/S	Physical Sciences	AAS
Liberal Arts	A/S		AA
Ornamental Horticulture Technology	A/S	Biological Sciences	AAS
Pre-Engineering	A/S		AS
Pre-Law	A/S		AA
Pre-Mortuary Science	A/S		AS
Pre-Optometry	A/S		AS

## DEGREES/PROGRAMS

PROGRAM NAMES	COLLEGE	DEPARTMENT	DEGREE
Pre-Pharmacy	A/S		AS
Social Work	A/S	Social Sciences	BSW
Technical and Professional Communication	A/S	Language and Literature	BS
Accountancy	BUS	Accountancy/CIS	BS
Accountancy/Computer Information Systems	BUS	Accountancy/CIS	BS
Accountancy/Finance	BUS	Accountancy/CIS	BS
Accountancy - Transfer	BUS	Accountancy/CIS	BS
Advertising	BUS	Marketing	BS
Advertising	BUS	Marketing	CERT
Business Administration	BUS	Management	BS
Computer Information Systems	BUS	Accountancy/CIS	BS
Computer Information Systems/Management	BUS	Accountancy/CIS	BS
Computer Information Systems/Marketing	BUS	Accountancy/CIS	BS
Computer Literacy	BUS	Accountancy/CIS	CERT
Finance	BUS	Management	BS
Food Service Management	BUS	Marketing	AAS
Food Service Management	BUS	Marketing	CERT
General Business	BUS	Management	AAS
Hospitality Management	BUS	Marketing	BS
Hospitality Management	BUS	Marketing	CERT
Human Resource Management	BUS	Management	BS
Information Systems Management	BUS	Accountancy/CIS	MS
Insurance	BUS	Management	BS
Insurance	BUS	Management	CERT
Insurance/Real Estate	BUS	Management	BS
International Business	BUS	Management	BS
International Business	BUS	Management	CERT
Legal Assistant	BUS	Management	AAS
Mainframe Computer Programming	BUS	Accountancy/CIS	CERT
Management	BUS	Management	BS
Marketing	BUS	Marketing	BS
Marketing	BUS	Marketing	CERT
Marketing/Music Industry Management	BUS	Marketing	BS

## DEGREES/PROGRAMS

PROGRAM NAMES	COLLEGE	DEPARTMENT	DEGREE
Marketing/Professional Golf Management	BUS	Marketing	BS
Marketing/Professional Tennis Management	BUS	Marketing	BS
Marketing Research	BUS	Marketing	CERT
Marketing/Sales	BUS	Marketing	BS
Marketing/Sales	BUS	Marketing	CERT
Midrange Computer	BUS	Accountancy/CIS	CERT
Operations Management	BUS	Management	BS
Public Relations	BUS	Marketing	BS
Public Relations	BUS	Marketing	CERT
Quality Improvement for Managers	BUS	Accountancy/CIS	CERT
Quantitative Business	BUS	Management	BS
Real Estate	BUS	Management	AAS
Real Estate	BUS	Management	CERT
Retailing	BUS	Marketing	AAS
Retailing	BUS	Marketing	BS
Retailing	BUS	Marketing	CERT
Small Business Management	BUS	Management	BS
Small Business Management	BUS	Management	CERT
Visual Communication	BUS	Marketing	AAS
Visual Communication	BUS	Marketing	BS
Allied Health Education	EDU	Occupational Education	BS
Biology Education	EDU	Occupational Education	BS
Business Education	EDU	Occupational Education	BS
Career and Technical Education	EDU	Occupational Education	MS
Chemistry Education	EDU	Occupational Education	BS
Child Development	EDU	Child Development	AAS
Criminal Justice	EDU	Criminal Justice	BS
Criminal Justice Administration	EDU	Criminal Justice	MS
Mathematics Education	EDU	Occupational Education	BS
Pre-Criminal Justice	EDU	Criminal Justice	AA

# DEGREES/PROGRAMS

PROGRAM NAMES	COLLEGE	DEPARTMENT	DEGREE
Pre-Teaching Elementary	EDU	Occupational Education	AA
Pre-Teaching Secondary	EDU	Occupational Education	AA
Recreation Leadership and Management	EDU	Leisure Studies and Wellness	BS
Technical Education	EDU	Occupational Education	BS
Television Production	EDU	Television Production	BS
Training in Business and Industry	EDU	Occupational Education	BS
Wage Earning Home Economics Education	EDU	Occupational Education	BS
Optometry	OPT	Optometry	OD
Opticianry	OPT	Optometry	AAS
Pharmacy	PHR	Pharmacy	BS
Doctor of Pharmacy/Add-on	PHR	Pharmacy	Pharm.D.
Doctor of Pharmacy/Track-in	PHR	Pharmacy	Pharm.D.
Architectural Technology	TEC	Construction & Facilities	AAS
Automotive and Heavy Equipment Management	TEC	Transportation & Electronics	BS
Automotive Body	TEC	Transportation & Electronics	AAS
Automotive Service Technology	TEC	Transportation & Electronics	AAS
Building Construction Technology	TEC	Construction & Facilities	AAS
Civil Engineering Technology	TEC	Construction & Facilities	AAS
Computer Network and Systems	TEC	Transportation & Electronics	BS
Construction Administration	TEC	Construction & Facilities	CERT
Construction Management	TEC	Construction & Facilities	BS
Construction Management/Highway/Bridge Track	TEC	Construction & Facilities	BS
Construction Mgmt/Commercial/Industrial Bldg Track	TEC	Construction & Facilities	BS
Electrical/Electronics Engineering Technology	TEC	Transportation & Electronics	BS
Facilities Management	TEC	Construction & Facilities	BS
Field Engineering	TEC	Construction & Facilities	CERT
Heavy Equipment Service Engineering Technology	TEC	Transportation & Electronics	BS
Heavy Equipment Technology	TEC	Transportation & Electronics	AAS
HVACR Engineering Technology	TEC	Construction & Facilities	BS
HVACR Technology	TEC	Construction & Facilities	AAS
Industrial Electronics Technology	TEC	Transportation & Electronics	AAS

## DEGREES/PROGRAMS

---

PROGRAM NAMES	COLLEGE	DEPARTMENT	DEGREE
Manufacturing Engineering Technology	TEC	Design, Manufacturing & Graphic Arts	BS
Manufacturing Tooling Technology	TEC	Design, Manufacturing & Graphic Arts	AAS
Mechanical Engineering Technology	TEC	Design, Manufacturing & Graphic Arts	AAS
Plastics Engineering Technology	TEC	Design, Manufacturing & Graphic Arts	BS
Plastics Technology	TEC	Design, Manufacturing & Graphic Arts	AAS
Printing Management	TEC	Design, Manufacturing & Graphic Arts	BS
Printing Technology	TEC	Design, Manufacturing & Graphic Arts	AAS
Product Design Engineering Technology	TEC	Design, Manufacturing & Graphic Arts	BS
Project Management	TEC	Construction & Facilities	CERT
Quality Engineering Technology	TEC	Design, Manufacturing & Graphic Arts	BS
Quality Technology	TEC	Design, Manufacturing & Graphic Arts	CERT
Surveying Engineering	TEC	Construction & Facilities	BS
Surveying Technology	TEC	Construction & Facilities	AAS
Technical Drafting and Tool Design	TEC	Design, Manufacturing & Graphic Arts	AAS
Welding Engineering Technology	TEC	Design, Manufacturing & Graphic Arts	BS
Welding Technology	TEC	Design, Manufacturing & Graphic Arts	AAS

Source: Office of Academic Affairs

# Faculty/Staff

---

# UNIVERSITY STAFF BY JOB CATEGORY AND SEX FULL-TIME

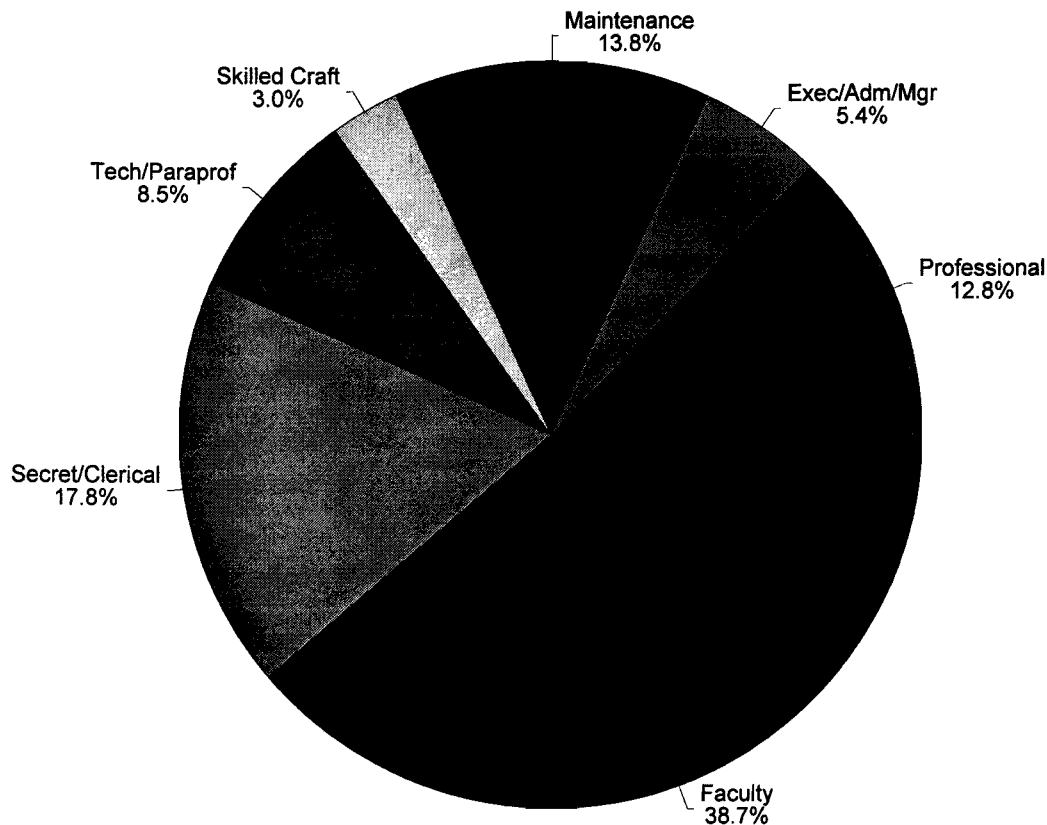

JOB CATEGORY	MALE		FEMALE		TOTAL	
	NUMBER	PERCENT	NUMBER	PERCENT	NUMBER	PERCENT
Professional	85	59.4%	58	40.6%	143	12.8%
Exec/Adm/Mgr	46	76.7%	14	23.3%	60	5.4%
Faculty	330	76.0%	104	24.0%	434	38.7%
Secret/Clerical	3	1.5%	197	98.5%	200	17.8%
Tech/Paraprof	49	51.6%	46	48.4%	95	8.5%
Skilled Craft	33	97.1%	1	2.9%	34	3.0%
Maintenance	76	49.0%	79	51.0%	155	13.8%
<b>TOTAL</b>	<b>622</b>	<b>55.5%</b>	<b>499</b>	<b>44.5%</b>	<b>1,121</b>	<b>100.0%</b>



# **UNIVERSITY STAFF BY JOB CATEGORY AND SEX** **PART-TIME**

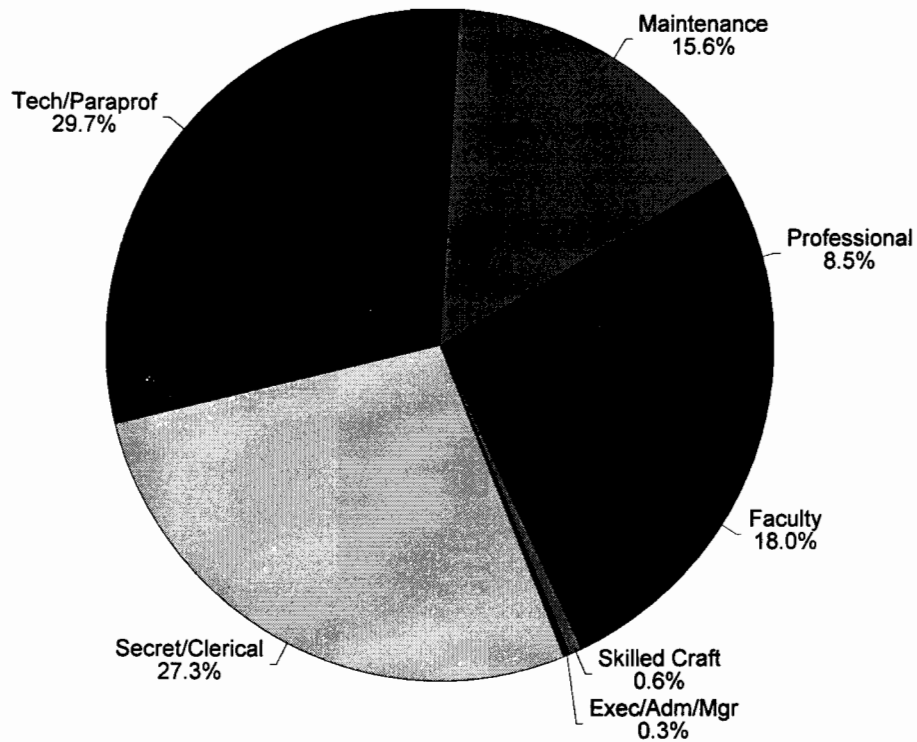

JOB CATEGORY	MALE		FEMALE		TOTAL	
	NUMBER	PERCENT	NUMBER	PERCENT	NUMBER	PERCENT
Professional	10	35.7%	18	64.3%	28	8.5%
Exec/Adm/Mgr	1	100.0%	0	0.0%	1	0.3%
Faculty	30	50.0%	30	50.0%	60	18.0%
Secret/Clerical	3	3.3%	88	96.7%	91	27.3%
Tech/Paraprof	52	52.5%	47	47.5%	99	29.7%
Skilled Craft	2	100.0%	0	0.0%	2	0.6%
Maintenance	23	44.2%	29	55.8%	52	15.6%
<b>TOTAL</b>	<b>121</b>	<b>36.3%</b>	<b>212</b>	<b>63.7%</b>	<b>333</b>	<b>100.0%</b>

# UNIVERSITY STAFF BY JOB CATEGORY AND SEX

## TOTAL

JOB CATEGORY	MALE		FEMALE		TOTAL	
	NUMBER	PERCENT	NUMBER	PERCENT	NUMBER	PERCENT
Professional	95	55.6%	76	44.4%	171	11.9%
Exec/Adm/Mgr	47	77.0%	14	23.0%	61	4.2%
Faculty	360	72.9%	134	27.1%	494	34.3%
Secret/Clerical	6	2.1%	285	97.9%	291	20.2%
Tech/Paraprof	101	52.1%	93	47.9%	194	13.5%
Skilled Craft	35	97.2%	1	2.8%	36	2.5%
Maintenance	99	47.8%	108	52.2%	207	13.4%
<b>TOTAL</b>	<b>743</b>	<b>51.1%</b>	<b>711</b>	<b>48.9%</b>	<b>1,454</b>	<b>100.0%</b>

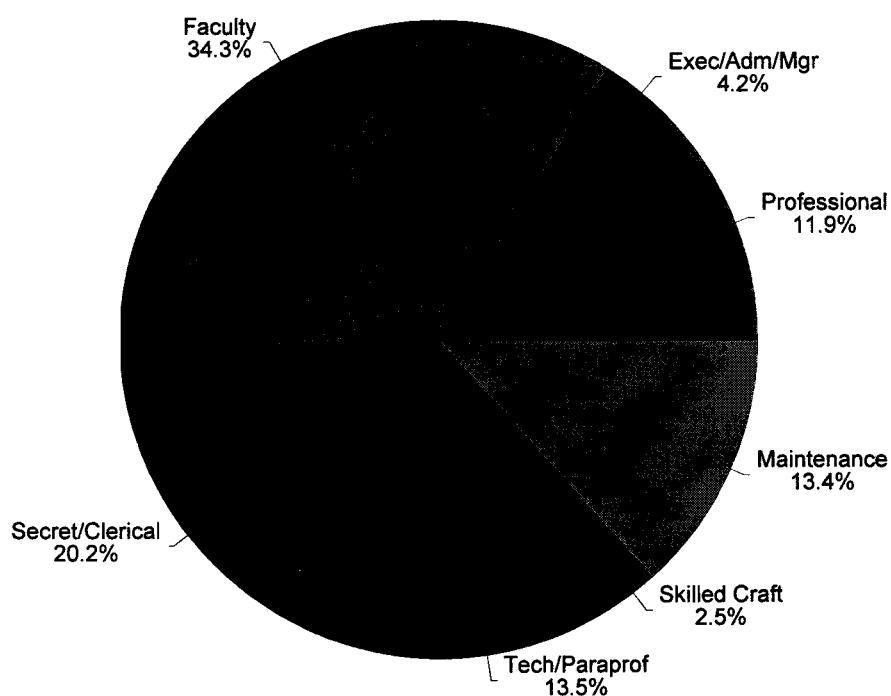

Source: Office of Human Resource Development as of 7/1/97

## FACULTY/STAFF

### FERRIS STATE UNIVERSITY DISTINGUISHED TEACHER AWARDS

The Ferris State University Academic Senate oversees the selection of the Distinguished Teacher Awards. Teachers receiving this award have been nominated by their peers based on the following criteria: teaching excellence; participation in professional development activities; interest in students outside the classroom/laboratory; and exhibiting distinction as a member of the college community.

YEAR	AWARD RECIPIENT	COLLEGE
1963	Ralph E. Patullo	Arts and Sciences
1964	June B. Carr	Arts and Sciences
1965	Marguerite Jeserich	Arts and Sciences
1966	George Wells	Arts and Sciences
1967	Garnet Zimmerman	Technology
1968	Karlis Kazerovskis	Pharmacy
1969	Frank Karas	Arts and Sciences
1970	Robert K. Harry	Arts and Sciences
1971	Kenneth O. McManis	Arts and Sciences
1972	George N. Holcomb	Pharmacy
1973	Richard Hunter	Allied Health
1974	Roger F. Kennedy	Technology
1975	Everett J. Nienhouse	Arts and Sciences
1976	Barbara Sengelaub	Allied Health
1977	Max T. Yeley	Technology
1978	Richard L. Shaw	Technology
1979	Joseph J. Mitala	Pharmacy
1980	Sidney P. Sytsma	Business
1981	Richard A. Santer	Arts and Sciences
1982	Michael D. Ells	Allied Health
1982	Neill H. Nutter	Arts and Sciences
1983	Herbert L. Carson	Arts and Sciences
1984	Robert E. Friar	Arts and Sciences
1984	Newell H. Johnson	Technology
1985	Julia H. Bonkowski	Allied Health
1985	James P. Lehnert	Arts and Sciences
1986	Ada Lou Carson	Arts and Sciences
1987	Michael C. Cooper	Business
1987	Rose Ann Swartz	Business
1988	Robert C. Ferguson	Arts and Sciences
1988	Garth S. McHattie	Education
1989	Mark A. Curtis	Technology
1989	James D. Maas	Business
1990	Dr. Marilyn Keigley	Business
1990	Christine Towner	Allied Health
1991	Dr. Roxanne M. Cullen	Arts & Sciences
1991	Gary C. Horn	Arts & Sciences
1992	Bruce L. Beetley	Arts & Sciences
1992	John H. Landis	Allied Health Sciences
1993	Doug Fonner	Arts & Sciences
1993	Terry Nerbonne	Education
1994	Fred Lovgren	Business
1994	Edward Stuart	Technology
1995	Maude Bigford	Arts & Sciences
1995	Judy Schottle	Allied Health Sciences
1996	Michael Keating	Michigan College of Optometry at F.S.U.
1996	Caroline Stern	Arts & Sciences
1997	Dr. J. Randall Vance	Michigan College of Optometry at F.S.U.

Source: Academic Senate

# Organizational Charts

**FERRIS STATE UNIVERSITY**  
**BOARD OF TRUSTEES**

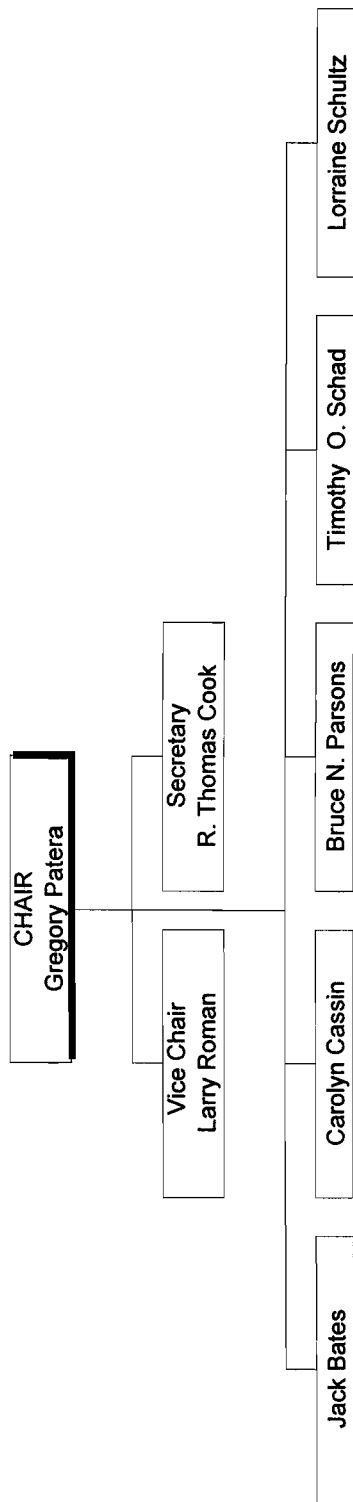

CURRENT AS OF DECEMBER 1, 1997

# ORGANIZATIONAL CHARTS

## FERRIS STATE UNIVERSITY BOARD OF TRUSTEES/EXECUTIVE DIVISION

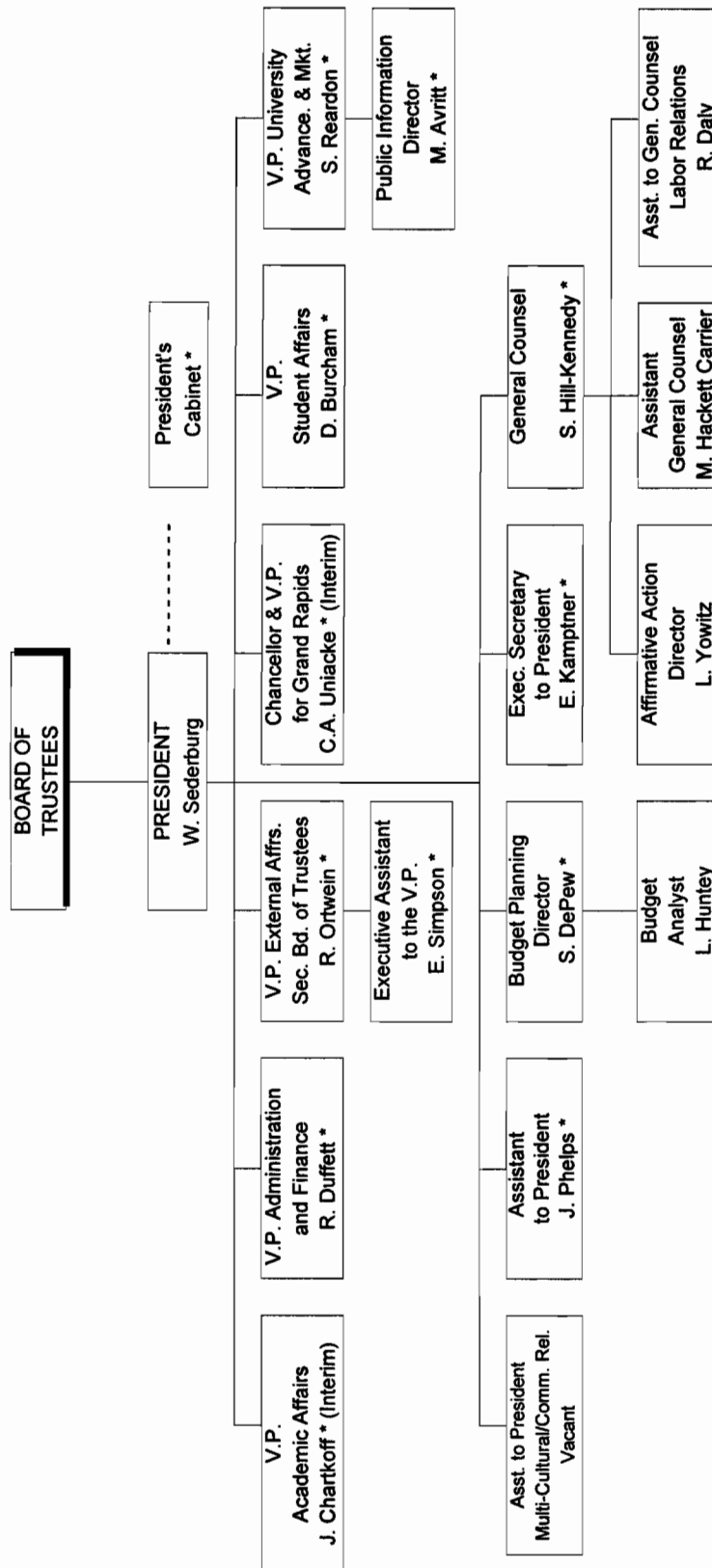

CURRENT AS OF DECEMBER 1, 1997  
\*CABINET MEMBERS

**FERRIS STATE UNIVERSITY**  
**ACADEMIC AFFAIRS DIVISION**

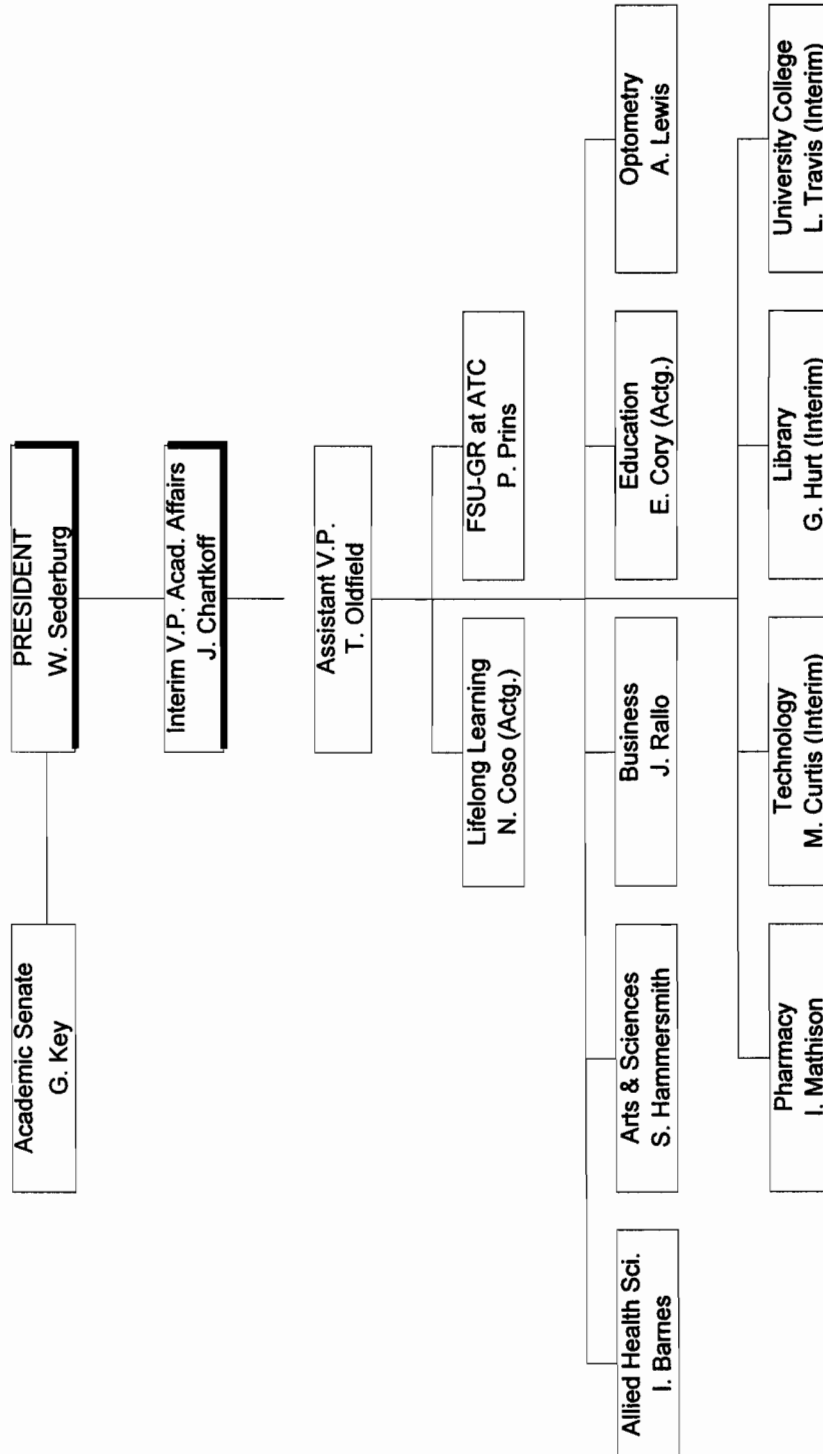

CURRENT AS OF DECEMBER 1, 1997

ORGANIZATIONAL CHARTS

FERRIS STATE UNIVERSITY  
OFFICE OF ACADEMIC AFFAIRS

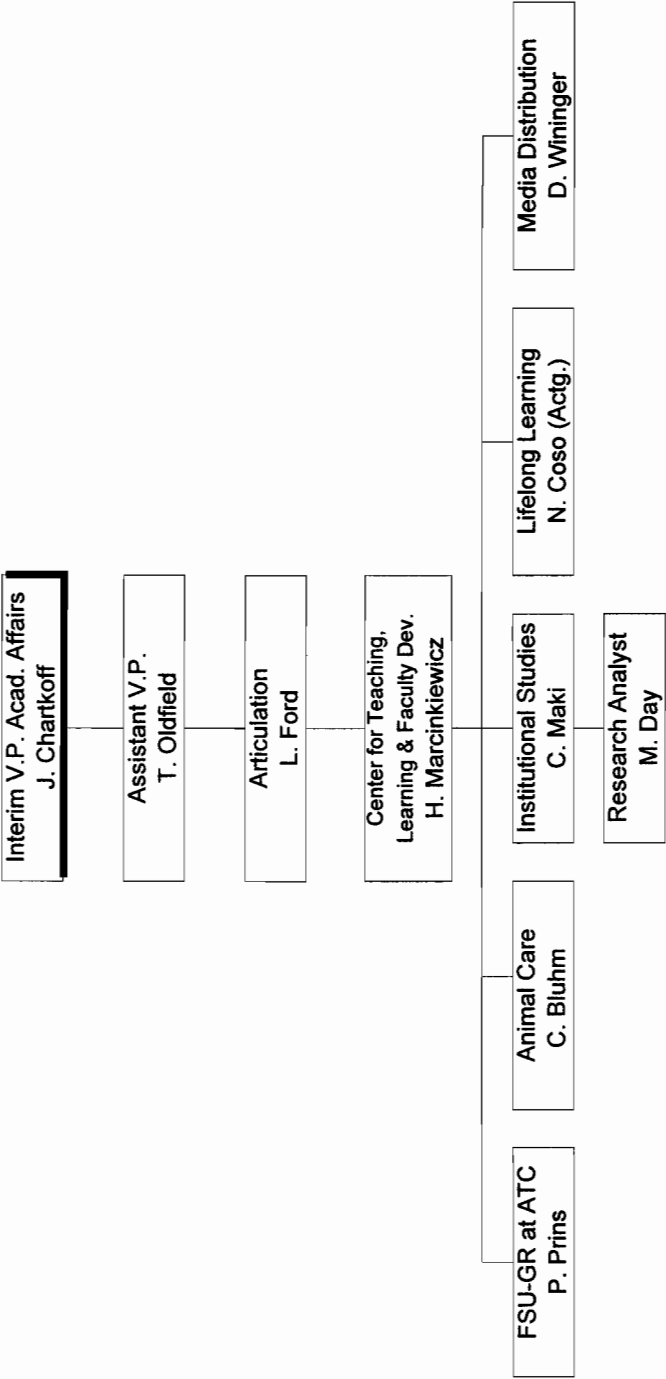

CURRENT AS OF DECEMBER 1, 1997



**FERRIS STATE UNIVERSITY**  
**ACADEMIC AFFAIRS DIVISION**  
**COLLEGE OF ALLIED HEALTH SCIENCES**

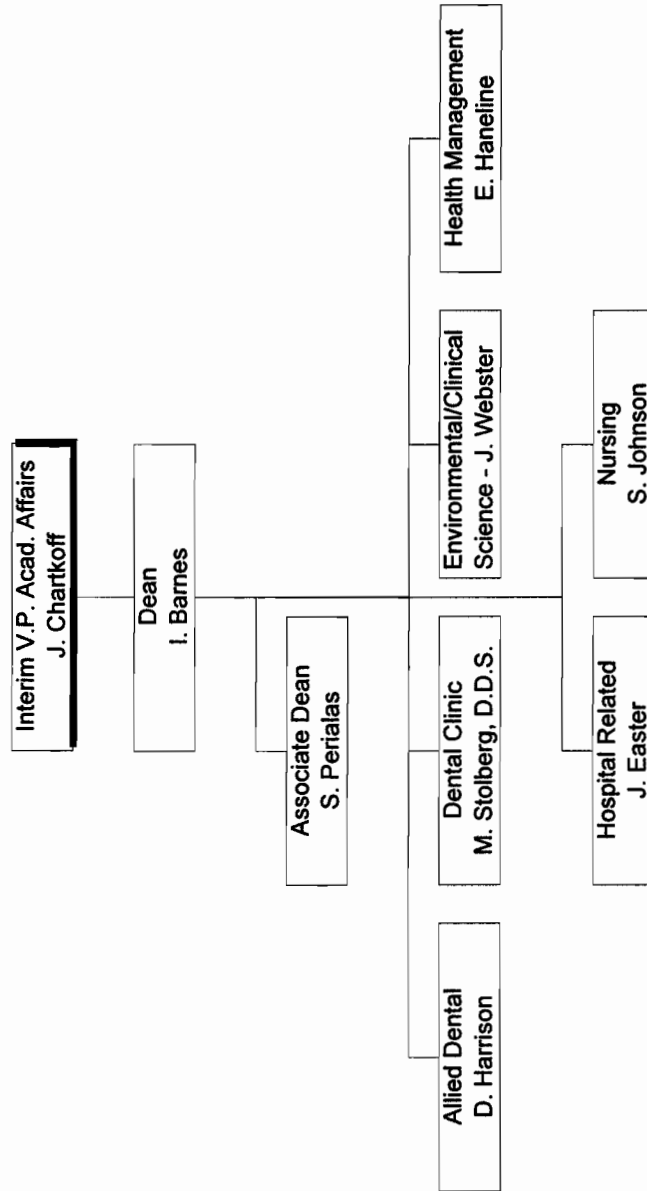

CURRENT AS OF DECEMBER 1, 1997

# ORGANIZATIONAL CHARTS

## FERRIS STATE UNIVERSITY ACADEMIC AFFAIRS DIVISION COLLEGE OF ARTS & SCIENCES

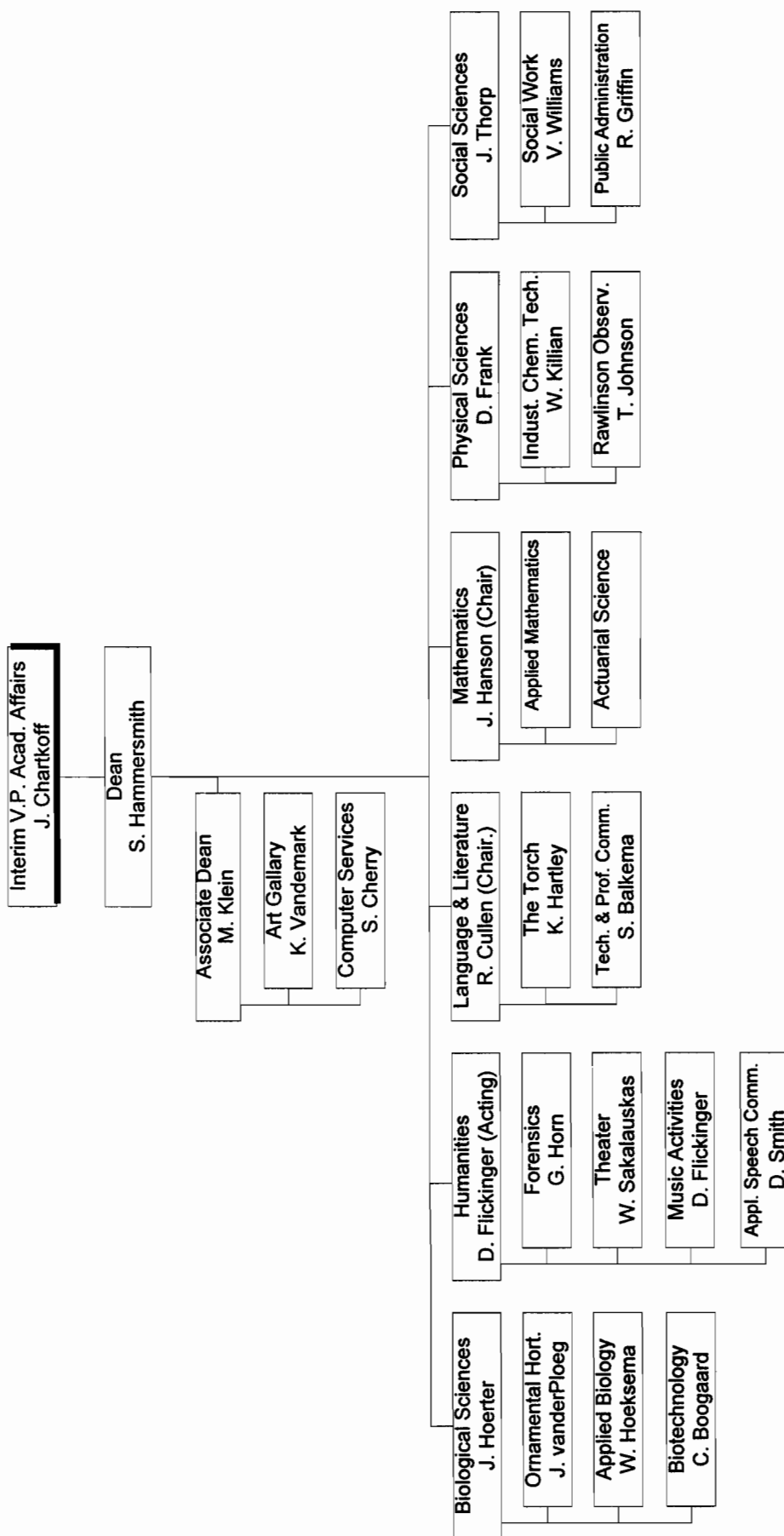

CURRENT AS OF DECEMBER 1, 1997

**FERRIS STATE UNIVERSITY**  
ACADEMIC AFFAIRS DIVISION

**COLLEGE OF BUSINESS**

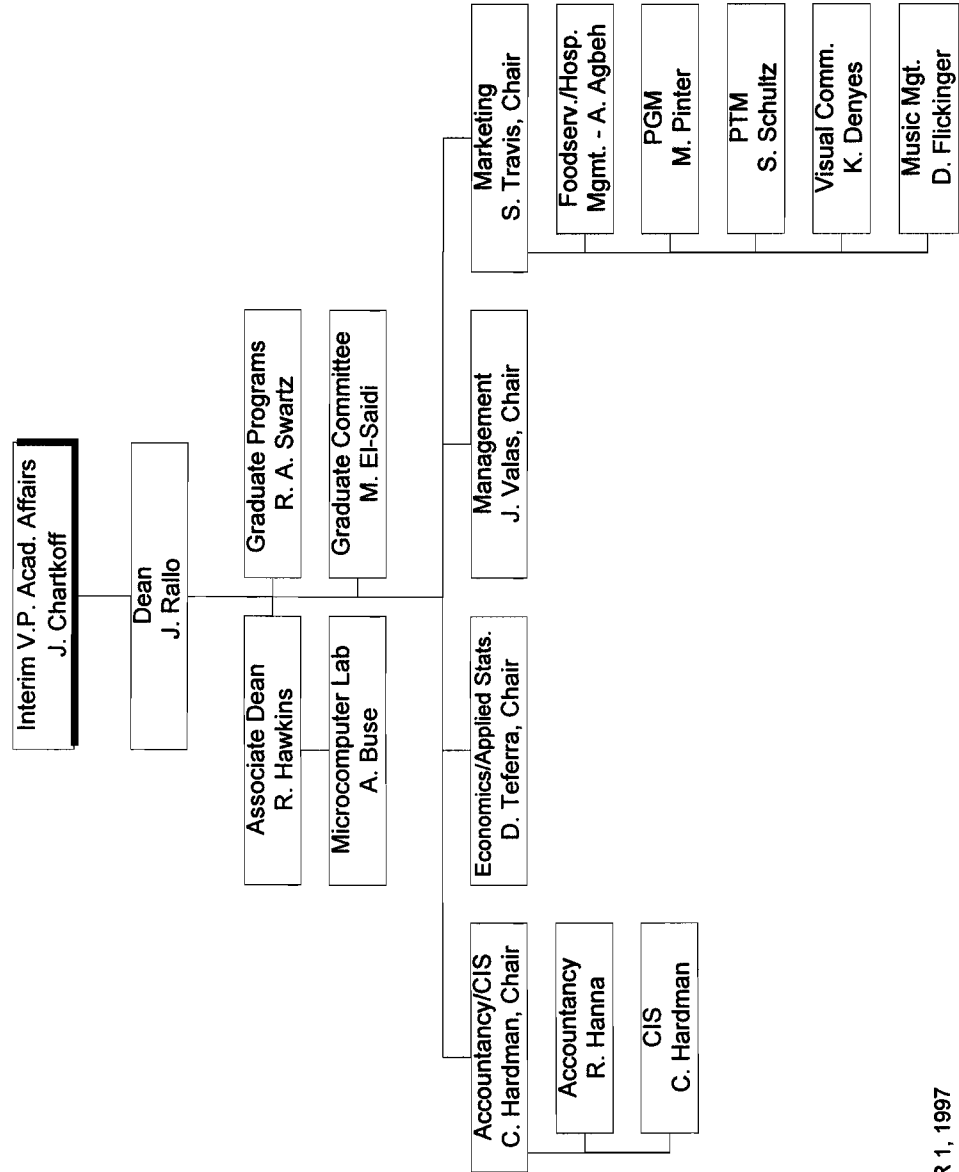

CURRENT AS OF DECEMBER 1, 1997

ORGANIZATIONAL CHARTS

FERRIS STATE UNIVERSITY  
ACADEMIC AFFAIRS DIVISION  
COLLEGE OF EDUCATION

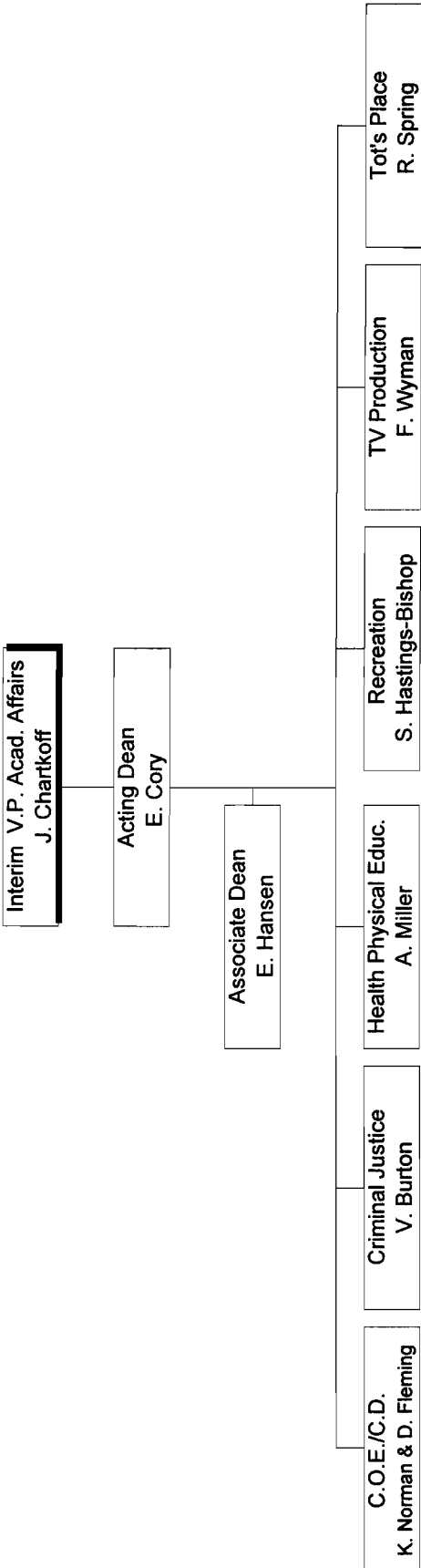

CURRENT AS OF DECEMBER 1, 1997

**FERRIS STATE UNIVERSITY**  
ACADEMIC AFFAIRS DIVISION

**LIFELONG LEARNING**

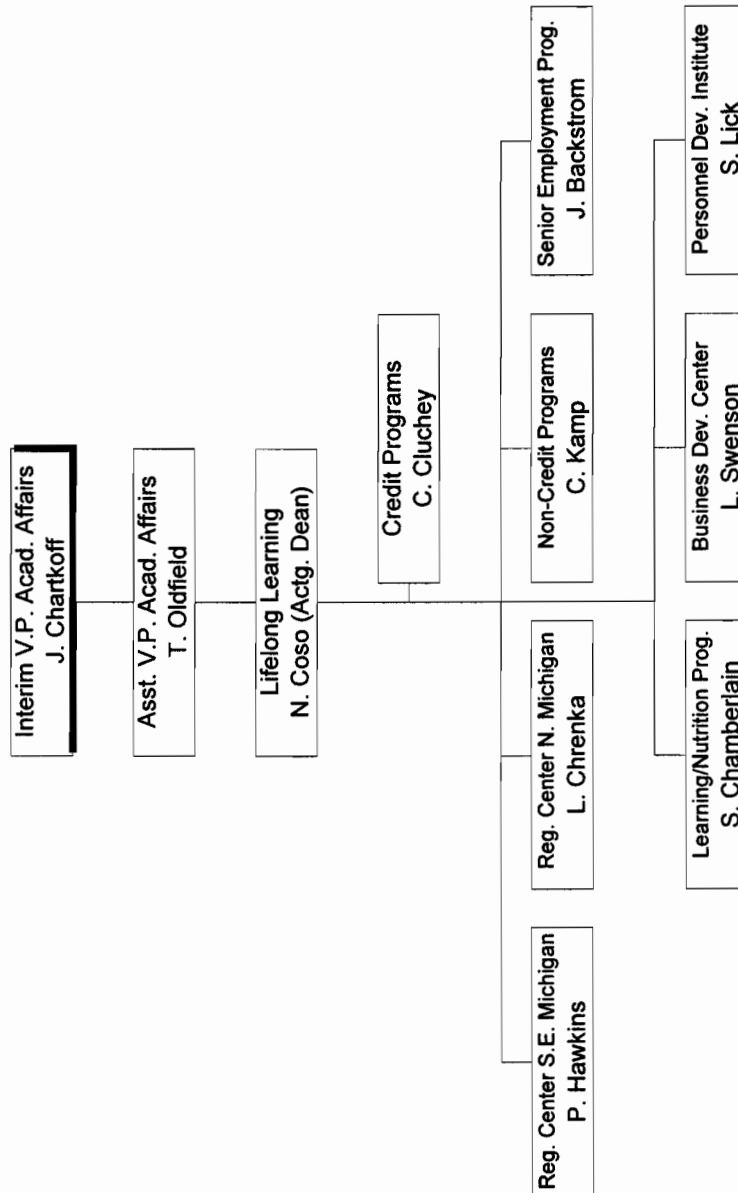

CURRENT AS OF DECEMBER 1, 1997

**FERRIS STATE UNIVERSITY**  
ACADEMIC AFFAIRS DIVISION  
**LIBRARY & INSTRUCTIONAL SERVICES**

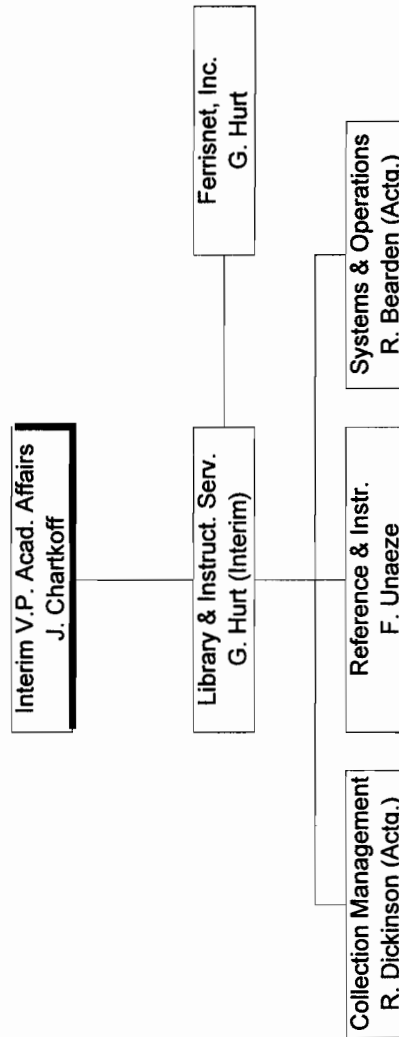

CURRENT AS OF DECEMBER 1, 1997

**FERRIS STATE UNIVERSITY**  
**ACADEMIC AFFAIRS DIVISION**  
**MICHIGAN COLLEGE OF OPTOMETRY AT F.S.U.**

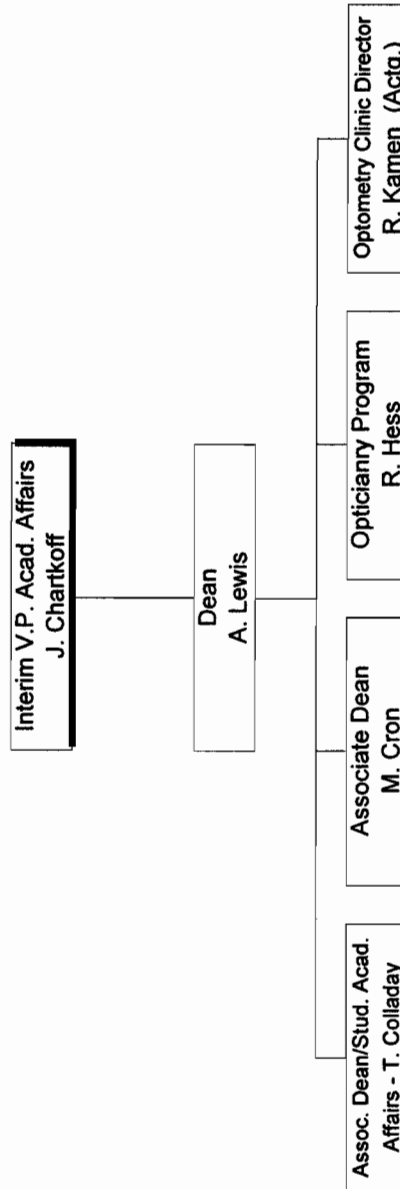

CURRENT AS OF DECEMBER 1, 1997

FERRIS STATE UNIVERSITY  
ACADEMIC AFFAIRS DIVISION  
COLLEGE OF PHARMACY

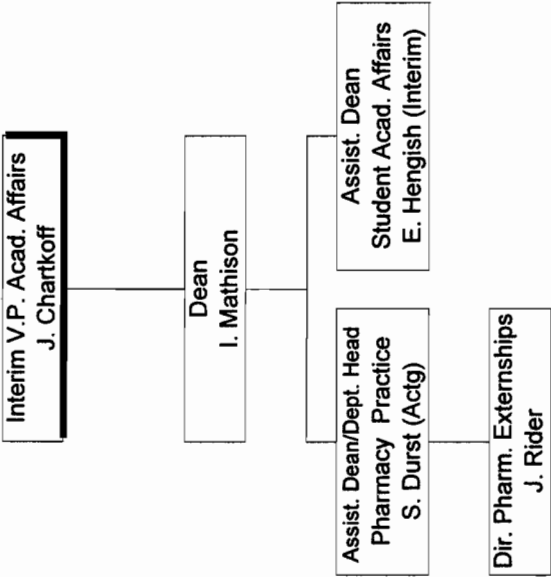

CURRENT AS OF DECEMBER 1, 1997



## ORGANIZATIONAL CHARTS

### FERRIS STATE UNIVERSITY ACADEMIC AFFAIRS DIVISION COLLEGE OF TECHNOLOGY

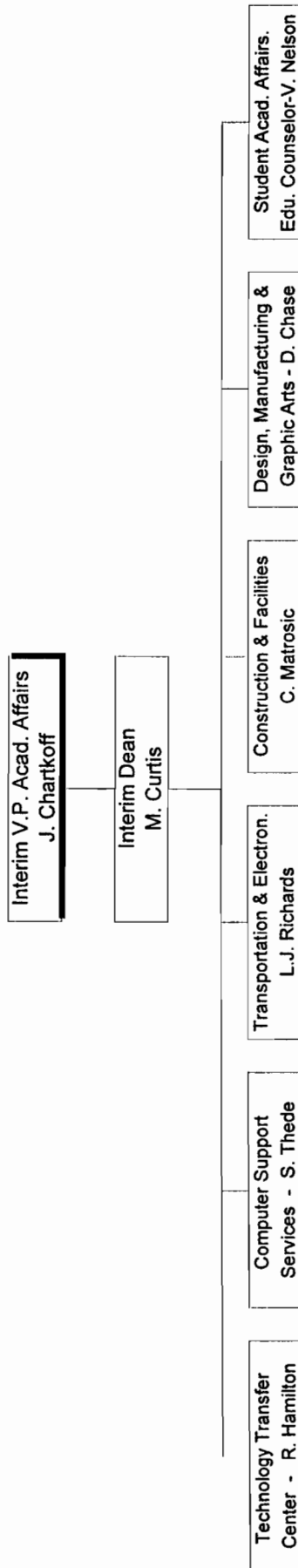

CURRENT AS OF DECEMBER 1, 1997

# ORGANIZATIONAL CHARTS

## FERRIS STATE UNIVERSITY ACADEMIC AFFAIRS DIVISION UNIVERSITY COLLEGE

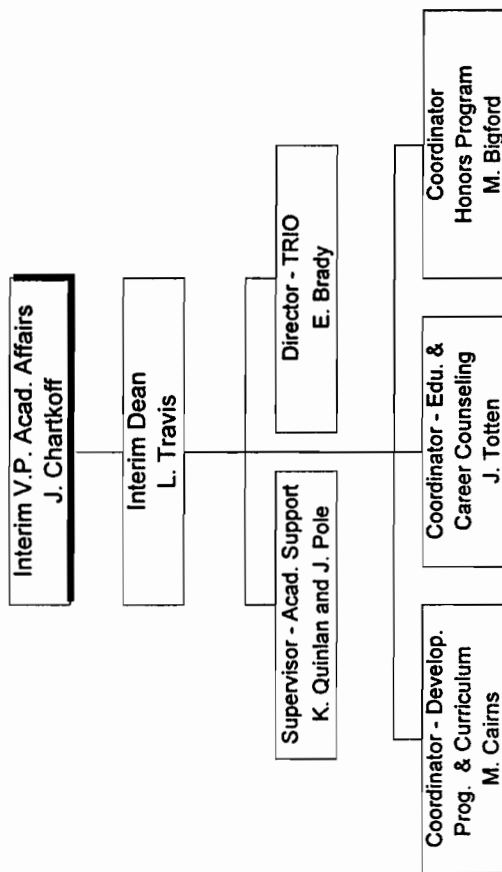

CURRENT AS OF DECEMBER 1, 1997

**FERRIS STATE UNIVERSITY**  
**OFFICE OF VICE PRESIDENT FOR ADMINISTRATION AND FINANCE DIVISION**

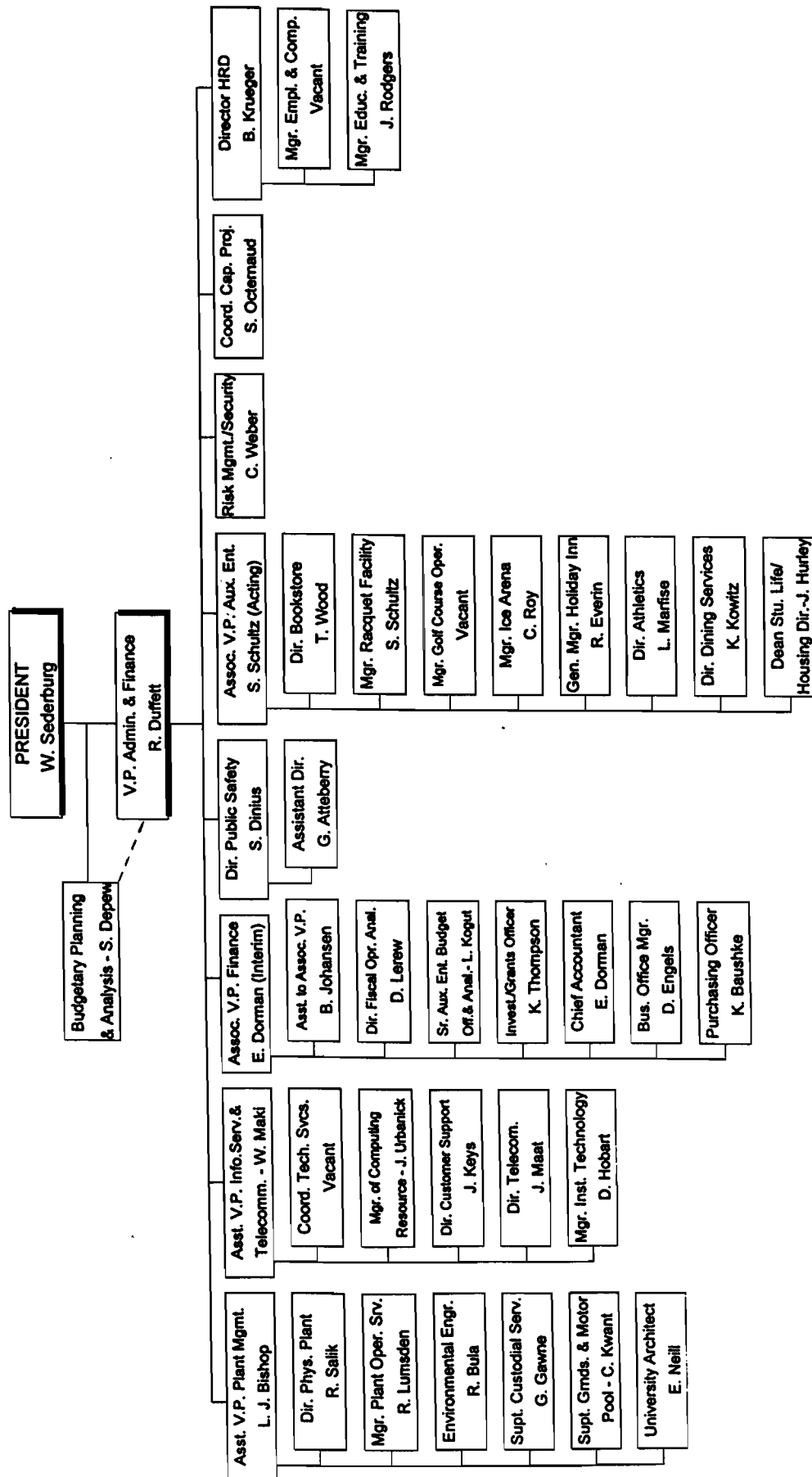

## FERRIS STATE UNIVERSITY STUDENT AFFAIRS DIVISION

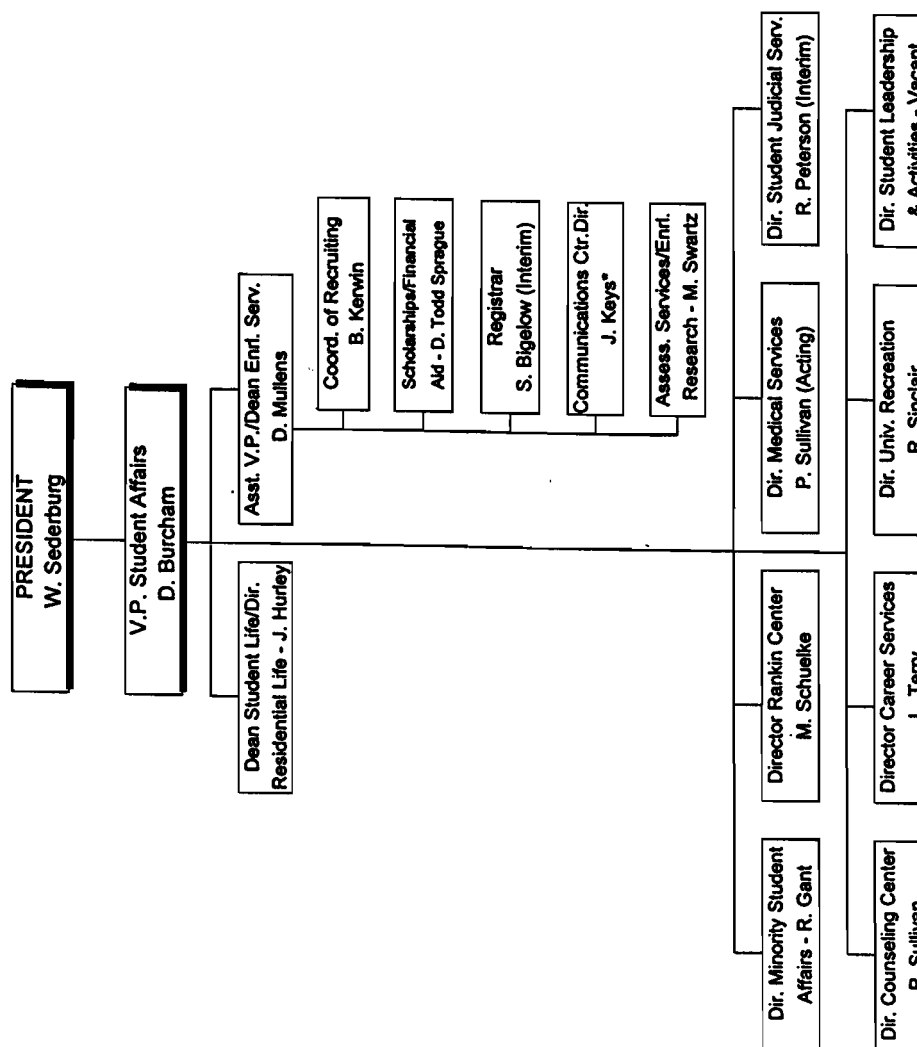

\* Shared position with IS&T

CURRENT AS OF DECEMBER 1, 1997

**FERRIS STATE UNIVERSITY**  
**STUDENT AFFAIRS DIVISION**  
**ENROLLMENT SERVICES**

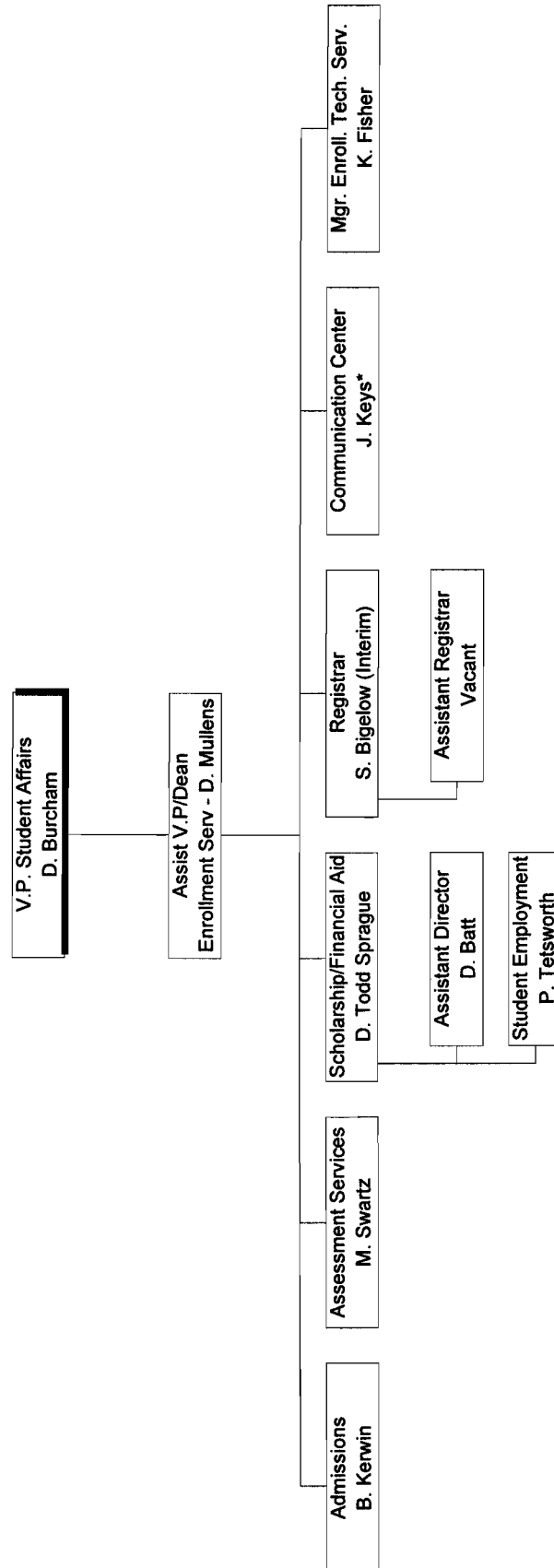

\* Shared position with IS&T

CURRENT AS OF DECEMBER 1, 1997

# ORGANIZATIONAL CHARTS

## FERRIS STATE UNIVERSITY UNIVERSITY ADVANCEMENT AND MARKETING DIVISION

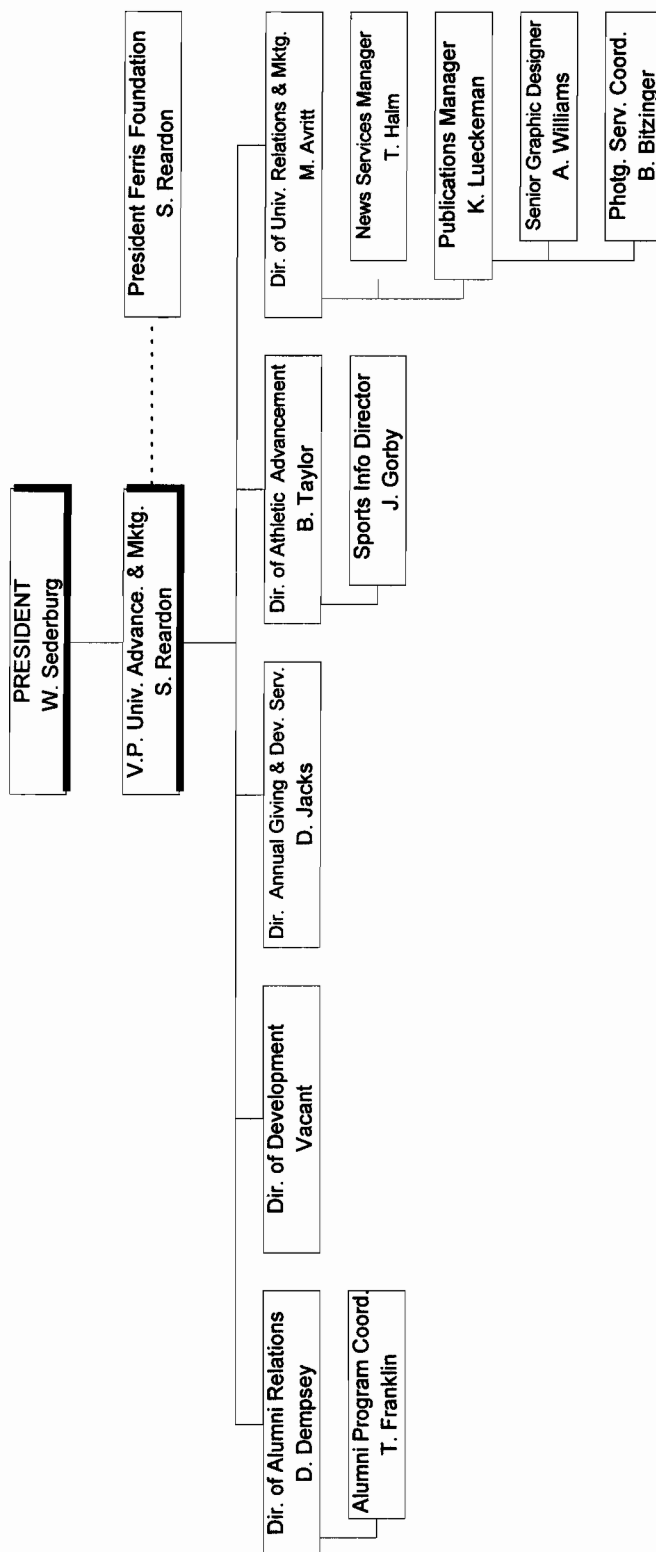

CURRENT AS OF DECEMBER 1, 1997

# Alumni

---

ALUMNI LISTING BY STATE - FALL 1997

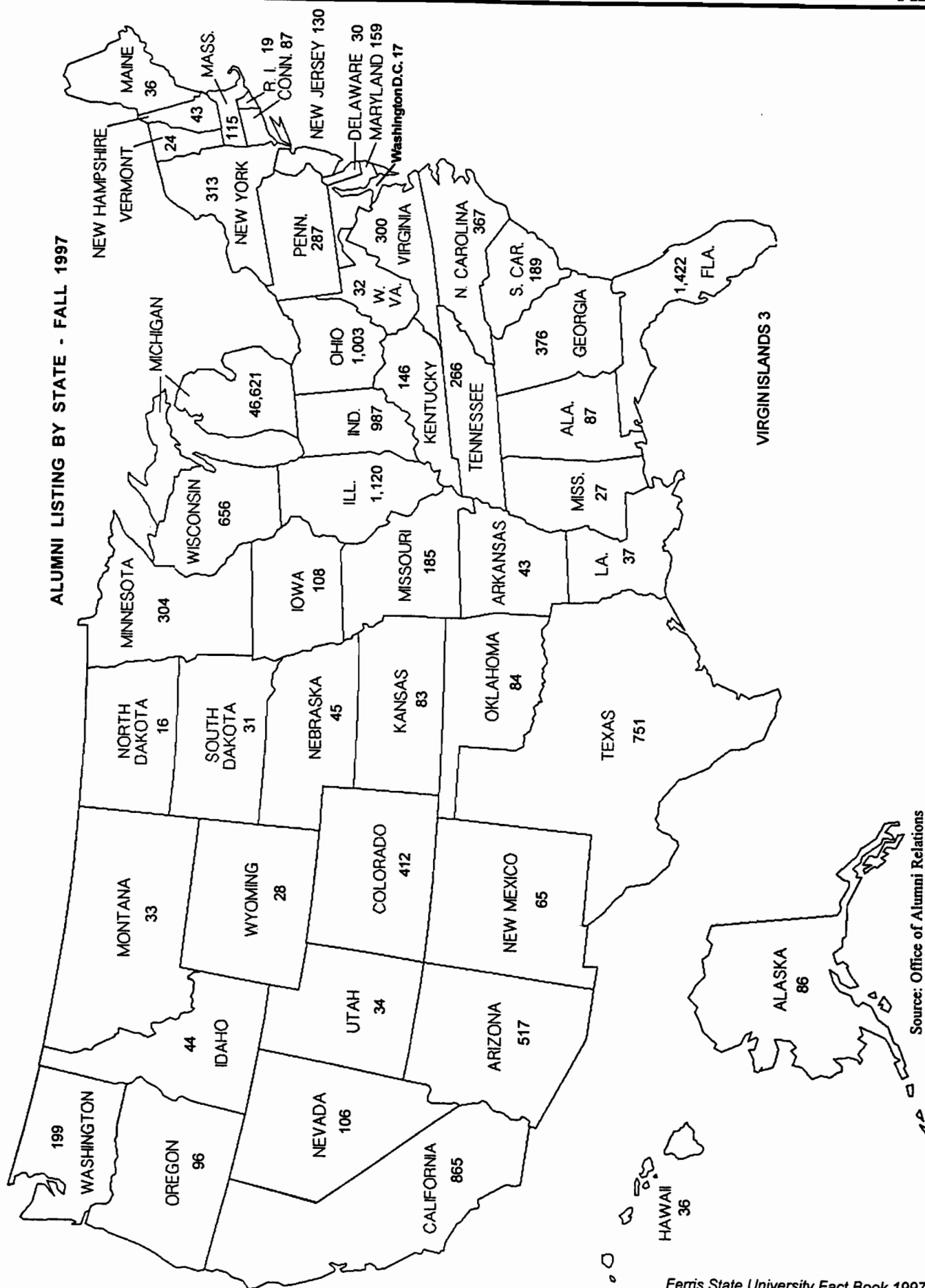



# **FERRIS STATE UNIVERSITY** **SUMMARY OF PLACEMENT ACTIVITY FOR 1995-96 GRADUATES**

COLLEGE/DEGREE	TOTAL GRADS	TOTAL RESPONSE	RESPONSE RATE %	CONTINUING EDUCATION										EMPLOYED		Seeking Employment		Not Seeking Employment		Employed in Field	%
				FERRIS		OTHER INSTITUTION															
				Undergrad.	Graduate	Undergrad.	Graduate	Undergrad.	Graduate	Undergrad.	Graduate	NO.	%	NO.	%	NO.	%	NO.	%		
ALLIED HEALTH SCI Baccalaureate Associate	190 275	85 144	44.7 52.4	2 54	2.4 37.5	0 0	0.0 0.0	4 6	4.7 4.2	0 0	0.0 0.0	76 97	89.4 67.4	1 2	1.2 1.4	5 1	5.9 0.7	73 90	96.1 92.8		
	84 88	37 57	44.0 64.8	3 40	8.1 70.2	4 1	10.8 1.8	5 4	13.5 7.0	1 2	2.7 3.5	25 18	67.6 31.6	0 0	0.0 0.0	0 0	0.0 0.0	22 11	88.0 61.1		
BUSINESS Masters Baccalaureate Associate Certificate	12 516 89 32	2 215 51 9	16.7 41.7 57.3 28.1	0 13 35 2	0.0 6.0 68.6 22.2	0 9 0 0	0.0 4.2 0.0 0.0	0 3 2 2	0.0 1.4 3.9 22.2	0 0 0 0	0.0 0.0 0.0 0.0	2 187 21 5	100.0 87.0 41.2 55.6	0 8 0 1	0.0 3.7 0.0 11.1	0 1 0 0	0.0 0.5 0.0 0.0	1 157 16 3	50.0 84.0 76.2 60.0		
	28 231 93	14 120 71	50.0 51.9 76.3	0 5 62	0.0 4.2 87.3	2 4 0	14.3 3.3 0.0	0 5 3	0.0 4.2 4.2	0 0 0	0.0 0.0 0.0	14 100 10	100.0 83.3 14.1	0 5 0	0.0 4.2 0.0	0 5 0	0.0 4.2 0.0	11 87 9	78.6 87.0 90.0		
OPTOMETRY O.D. Baccalaureate Associate	33 24 14	17 23 8	51.5 95.8 57.1	0 0 1	0.0 0.0 12.5	0 23 0	0.0 100.0 0.0	0 0 0	0.0 0.0 0.0	0 0 0	0.0 0.0 0.0	16 0 7	94.1 0.0 87.5	0 0 0	0.0 0.0 0.0	1 0 0	5.9 0.0 0.0	15 0 7	93.7 0.0 100.0		
	2 121	1 43	50.0 35.5	0 0	0.0 0.0	0 1	0.0 2.3	0 0	0.0 0.0	0 0	0.0 0.0	1 42	100.0 97.7	0 0	0.0 0.0	0 0	0.0 0.0	1 41	100.0 97.6		
PHARMACY Pharm.D. Baccalaureate	267 304 21	131 220 8	49.1 72.4 38.1	1 166 8	0.8 75.5 100.0	0 0 0	0.0 0.0 0.0	0 6 0	0.0 2.7 0.0	0 0 0	0.0 0.0 0.0	125 60 1	95.4 27.3 12.5	2 0 0	1.5 0.0 0.0	1 0 0	0.8 0.0 0.0	119 52 1	95.2 86.7 100.0		
	2,424	1,256	51.8	392	31.2	44	3.5	40	3.2	3	0.2	807	64.3	19	1.5	14	1.1	716	88.7		
TOTAL/AVG. % Placement for 94-95 Graduates	2,695	2,085	77.4	455	21.8	22	1.1	38	1.8	27	1.3	1,402	67.2	129	6.2	12	0.6	1,244	88.7		

Table calculations include full-time and part-time responses.

Source: 1995-96 Graduates and Their Beginning Salaries  
 Career Services

**FERRIS STATE UNIVERSITY**  
**Beginning Annual Salaries for Associate Degree Graduates**  
**For The Year 1995-96**

<u>SCHOOL/CURRICULUM</u>	<u>NUMBER REPORTING</u>	<u>MEDIAN SALARY RANGE</u>	<u>HIGH</u>	<u>LOW</u>
<b>ALLIED HEALTH SCIENCES</b>				
Dental Hygiene	26	32,000 - 39,000	55,000	16,000
Dental Technology	7	16,000 - 19,000	23,000	12,000
Health Information Tech	6	12,000 - 19,000	31,000	12,000
Nursing Tech	16	28,000 - 31,000	35,000	12,000
Radiography (X-Ray)	6	24,000 - 27,000	35,000	20,000
<b>ARTS &amp; SCIENCES</b>				
Industrial Chemistry	4	24,000 - 27,000	35,000	20,000
<b>BUSINESS</b>				
Food Service Mgt	4	20,000 - 27,000	27,000	12,000
Legal Assistant	5	16,000 - 19,000	23,000	12,000
<b>EDUCATION</b>				
	N/A			
<b>OPTOMETRY</b>				
Opticianry	4	20,000 - 27,000	35,000	9,000
<b>TECHNOLOGY</b>				
Automotive Service	8	20,000 - 23,000	39,000	12,000
Heavy Equipment Service	5	20,000 - 23,000	35,000	12,000
Plastics Technology	7	36,000 - 39,000	47,000	20,000
Printing Technology	5	16,000 - 19,000	23,000	12,000

Source: 1995-1996 Graduates and Their Beginning Salaries - Career Services

# ALUMNI

## FERRIS STATE UNIVERSITY

### Beginning Annual Salaries for Doctorate, Master, and Bachelor Degree Graduates For The Year 1995-96

<u>SCHOOL/CURRICULUM</u>	<u>NUMBER REPORTING</u>	<u>MEDIAN SALARY RANGE</u>	<u>HIGH</u>	<u>LOW</u>
<b>ALLIED HEALTH SCIENCES</b>				
Health Information Mgt	6	28,000 - 35,000	47,000	12,000
Ind & Env Health Mgt	8	24,000 - 31,000	35,000	20,000
Nursing, Professional	17	32,000 - 35,000	51,000	20,000
<b>ARTS &amp; SCIENCES</b>				
Applied Biology	5	12,000 - 15,000	23,000	12,000
Social Work	9	20,000 - 23,000	35,000	16,000
<b>BUSINESS</b>				
Accounting	9	20,000 - 23,000	27,000	12,000
Advertising	4	17,000 - 22,000	23,000	12,000
Business Administration	31	24,000 - 27,000	60,000	12,000
Computer Info Systems	8	32,000 - 35,000	39,000	28,000
Hospitality Management	10	24,000 - 27,000	39,000	20,000
Management	4	20,000 - 23,000	27,000	16,000
Marketing/Pro Golf Mgt	18	20,000 - 23,000	47,000	12,000
Marketing/Sales	5	24,000 - 27,000	35,000	12,000
Office Automations	4	16,000 - 27,000	35,000	16,000
Public Relations	4	20,000 - 23,000	39,000	9,000
Visual Communications	6	20,000 - 23,000	47,000	20,000
<b>EDUCATION</b>				
Career & Tech Edu	9	20,000 - 27,000	55,000	12,000
Criminal Justice	39	24,000 - 27,000	35,000	12,000
Recreation Leadership	6	16,000 - 23,000	39,000	12,000
Technical Education	5	28,000 - 31,000	31,000	20,000
<b>OPTOMETRY</b>				
O.D.	10	55,000 - 60,000	60,000	24,000
<b>PHARMACY</b>				
Pharmacy	28	52,000 - 55,000	60,000	32,000
<b>TECHNOLOGY</b>				
Auto & Heavy Equip Mgt	9	28,000 - 35,000	43,000	16,000
Construction Mgt	8	28,000 - 31,000	35,000	12,000
Elec/Eltr Engr Tech	8	32,000 - 35,000	43,000	24,000
Facilities Management	6	28,000 - 35,000	47,000	20,000
HVACR Engr Tech	7	32,000 - 35,000	39,000	28,000
Manufacturing Engr Tech	16	32,000 - 35,000	60,000	28,000
Plastics Engr Tech	10	32,000 - 39,000	43,000	24,000
Printing Management	17	24,000 - 27,000	35,000	16,000
Product Design Engr Tech	9	28,000 - 31,000	47,000	20,000
Surveying	6	28,000 - 35,000	35,000	12,000
Welding Engineering Tech	9	36,000 - 39,000	43,000	32,000

Source: 1995-96 Graduates and Their Beginning Salaries - Career Services

**ALUMNI BY COLLEGE**

	<b><u>Active Alumni</u></b>	<b><u>Total Alumni</u></b>
<b>Allied Health Sciences</b>	8,847	11,814
<b>Arts &amp; Sciences</b>	7,434	15,192
<b>Business</b>	24,397	36,643
<b>Education</b>	6,921	8,977
<b>Optometry</b>	1,745	2,183
<b>Pharmacy</b>	4,713	7,238
<b>Technology</b>	17,420	24,249
<b>Total</b>	71,477	106,296
<b>Total Alumni Donations - Fiscal Year 1997</b>		<b>\$3,168,030</b>

Source: University Advancement

# ALUMNI

## RECIPIENTS OF ALUMNI AWARDS

Since 1956, Commencement week activities have included the presentation by the Ferris State University Alumni Association of Distinguished Alumni Awards recognizing exceptional career success and noteworthy fidelity and devotion to the University. Distinguished Alumni Award recipients are:

**1956**  
Frederick L. Caldena  
Ralph Pino  
Nate S. Shapero

**1957**  
Walter R. Braund  
Jean DeBoer  
Edward M. Sharpe

**1958**  
C. V. Burnett  
John H. Butts  
Ray M. Hardy  
Maurice C. LaClaire  
Charles W. Martin  
Fred B. Post  
W. C. Taggart  
Robert H. Wisner

**1959**  
Howard C. Grimes  
James T. Jones  
Willard J. Nash  
Arthur R. Sherk

**1960**  
Manley M. Ellis  
Thomas F. Heatley  
Thaddeus B. Taylor

**1961**  
C. V. Buttleman  
Merta L. Reed  
Gideon E. Smith

**1962**  
Walter Armbruster  
Joseph C. Hirschfield  
Hattie Smith Lear Baribeau

**1963**  
Clare F. Jarecki  
Charles S. Neithercut  
John W. Tenny

**1964**  
Bess Rose Fishman  
Lewie H. Hull  
J. Arthur Pino

**1965**  
Leo F. Duggan  
C. Gordon Phillips  
George C. Quinnell

**1966**  
L. Dale Faunce  
Carlton H. Runcieman

**1967**  
Albert F. Cleveland  
Roy A. Darling  
James C. Finney, Sr.  
Willard J. Nash

**1968**  
Norman E. Borgerson  
Ann W. Sawasky  
Reuben E. Trippensee

**1969**  
Carroll Boutell  
Elmon Cataline

**1970**  
Charles E. Fairman  
Ethel Taylor Pierce  
John Stahlin

**1971**  
Stanley J. Byington  
Gerald McKessy  
Raymond Sines

**1972**  
Clarence Freeman  
Delbert Long  
Ramsay Wardrop

**1973**  
Bert C. Brennan  
Albert B. Doherty, III  
John W. Spicer  
Fred A. Westerman

**1974**  
Frank Curtis  
Phillip Runkel  
Colin Smith

**1975**  
Rex O. Graff  
Fred Schnarr  
Chester I. Williams

**1976**  
S. John Byington  
Gerald L. DeHaan  
Clare G. Johnson  
H. James Renaud

**1977**  
James R. Hess  
Florence I. Holden  
Robert J. Norsworthy

**1978**  
Ruth Gibson Butler  
Leonard W. Gopp  
Robert C. Redman

**1979**  
Peggy A. Frazier  
Thomas P. Scholler  
Lee A. Westberg

**1980**  
E. Elaine Davies  
Kuno Hammerberg  
John F. Mangrum

**1981**  
Alvin L. Burridge  
Floyd E. Curtis  
Avis J. Ericson

**1982**  
Howard L. Dell  
Jack M. Newcomb  
Rena D. Westra

**1983**  
Douglas W. Call  
Darnell E. Cole  
Margaret Ethel Denise  
Elton "Ott" Gingrich

**1984**  
Richard C. Andresen  
Edmund D. Farhat  
Kenneth J. Hicks

**1985**  
Jean D. Deupree  
Arnold L. Johnson  
Bruce N. Parsons

**1986**  
Richard L. Antonini  
Bertil G. Carlson  
Kenneth L. Cook  
Jack D. Lewis

**1987**  
Maurice Q. Bectel  
Roger W. Anderson  
H. Kearney Walters

**1988**  
Marjorie L. Fleming  
George H. Ryan, Sr.  
Gordon E. Kamstra  
Charles E. Lippert

**1989**  
Albert J. Coudron  
Kenneth W. Kirk  
George J. Menoutes  
Jerry R. Tubbs

**1990**  
Philip E. Hoffman  
Dennis B. Lerner  
Roger G. Stoll  
Clinton L. Swinehart

**1991**  
Darroll Z. Howard  
Jane Reagan Jones  
Kenneth E. McCourt

**1992**  
Paul E. Boyer  
Richard E. Hurst  
Carolyn C. Kilpatrick  
James Middaugh

**1993**  
Eugene A. DeFouw  
Douglas P. Johnson  
Barbara L. Ottinger  
Louis M. Sesti

**1994**  
Joseph C. Barney, Jr.  
Vernita Burrows  
R. Thomas Cook  
Kenneth Hoexum  
Robert N. Tenney

**1995**  
William Adrian  
Jack Bates  
John Bradac  
Lawrence Marfechuk  
Ronald Snead

**1996**  
David V. Dellar

**1997**  
John Wheeler

Source: Spring Commencement Program 1956-1996  
Alumni Relations 1997

# Budget

---

**BUDGETARY PLANNING AND ANALYSIS  
SUMMARY OF 1997-98 TUITION/FEES AND ROOM/BOARD  
MICHIGAN PUBLIC UNIVERSITIES**

	<b>FY-98 TUITION</b>	<b>TUITION RANK</b>	<b>FY-98 RM/BRD</b>	<b>ROOM/ BOARD RANK</b>	<b>FY-98 TOTAL COST</b>	<b>TOTAL COST RANK</b>
University of Michigan	6,253	1	5,342	1	11,595	1
Michigan State	5,211	2	4,052	12	9,263	2
<b>Ferris</b>	<b>3,908</b>	<b>5</b>	<b>4,792</b>	<b>2</b>	<b>8,700</b>	<b>3</b>
Michigan Tech	4,062	4	4,420	6	8,482	4
Oakland	3,906	6	4,400	7	8,306	5
Lake Superior	3,642	10	4,646	3	8,288	6
Western Michigan	3,860	7	4,398	8	8,258	7
Eastern Michigan	3,660	9	4,528	5	8,188	8
Grand Valley	3,349	14	4,640	4	7,989	9
Central Michigan	3,546	12	4,320	10	7,866	10
Saginaw Valley	3,447	13	4,375	9	7,822	11
Northern Michigan	2,986	15	4,141	11	7,127	12
Wayne State	3,796	8				
UM - Flint	3,584	11				
UM - Dearborn	4,087	3				
<b>UNWEIGHTED AVERAGE</b>	<b>3,953</b>		<b>4,505</b>		<b>8,490</b>	

Sources: Presidents Council, State Universities of Michigan  
December 8, 1997

## BUDGET

---

**FERRIS STATE UNIVERSITY**  
**FY 1997-98 GENERAL FUND OPERATING BUDGET**  
(AMOUNTS IN THOUSANDS)

<b>REVENUES</b>	<b>FY-97/98 OPERATING BUDGET</b>
STATE APPROPRIATIONS	\$48,887
TUITION/FEES	37,257
INVESTMENT INCOME	920
OTHER INCOME	1,100
<b>TOTAL REVENUES</b>	<b>\$88,164</b>
 <b>EXPENDITURES</b>	
SALARY/WAGE/BENEFIT	\$68,779
SUPPLY/EXPENSE/TRANSFER	13,678
DEFERRED MAINTENANCE	1,017
UTILITIES	2,060
STUDENT ASSISTANCE	3,898
EQUIPMENT	1,014
<b>TOTAL EXPENDITURES</b>	<b>\$90,446</b>
REVENUE/EXPENDITURE NET	(2,282)
PRIOR YEAR CARRYOVER BALANCE	2,282
<b>BALANCE WITH CARRYOVER</b>	<b>\$0</b>

Source: Budget Office, General Fund Operating Budget FY-97/98



**FERRIS STATE UNIVERSITY  
REVENUE SUMMARY**  
(AMOUNTS IN THOUSANDS)

	AMOUNT	PERCENT
STATE APPROPRIATIONS	\$48,887	55.5%
INVESTMENT INCOME	920	1.0%
TUITION AND FEES	37,257	42.3%
OTHER INCOME	1,100	1.2%
TOTAL	\$88,164	

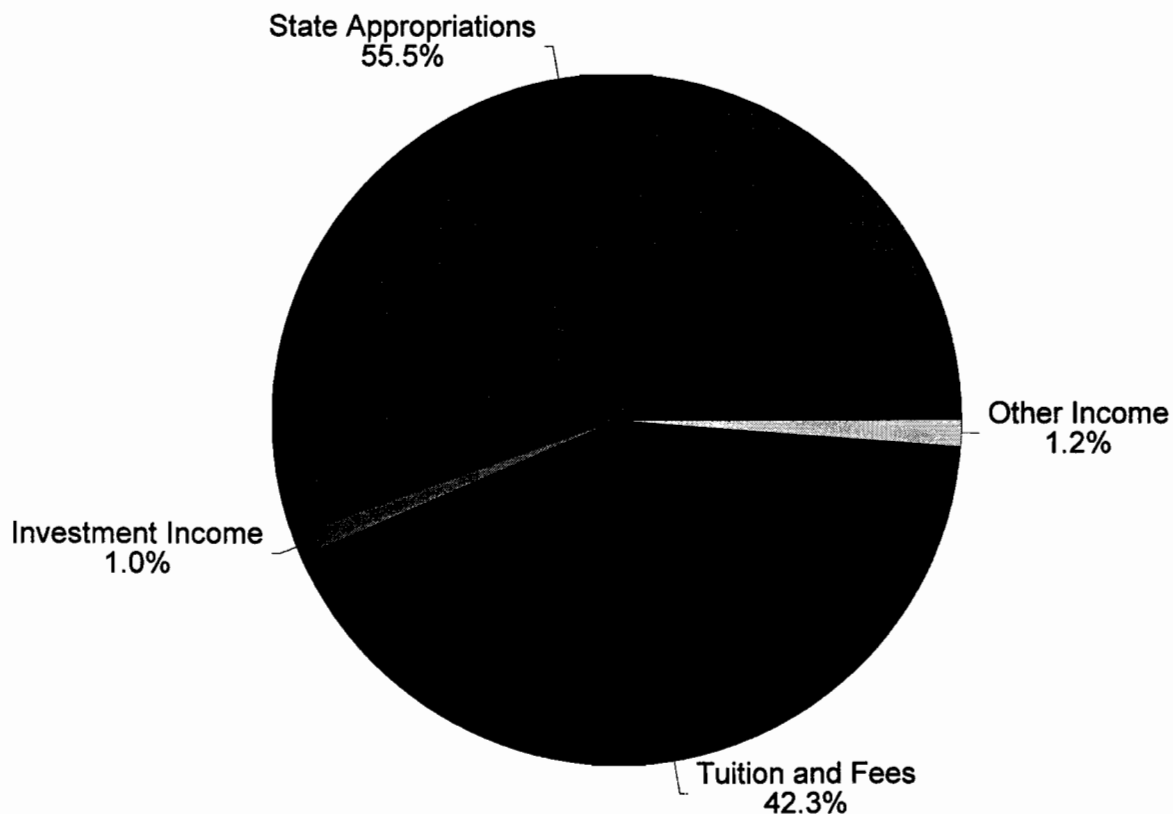

Source: Budget Office, General Fund Operating Budget FY-97/98

## BUDGET

### FERRIS STATE UNIVERSITY EXPENDITURE SUMMARY (AMOUNTS IN THOUSANDS)

	AMOUNT	PERCENT
SALARY/WAGE/BENEFIT	\$68,779	76.0%
SUPPLY/EXPENSE/TRANSFER	13,678	15.1%
DEFERRED MAINTENANCE	1,017	1.1%
UTILITIES	2,060	2.3%
STUDENT ASSISTANCE	3,898	4.3%
EQUIPMENT	1,014	1.2%
TOTAL	\$90,446	

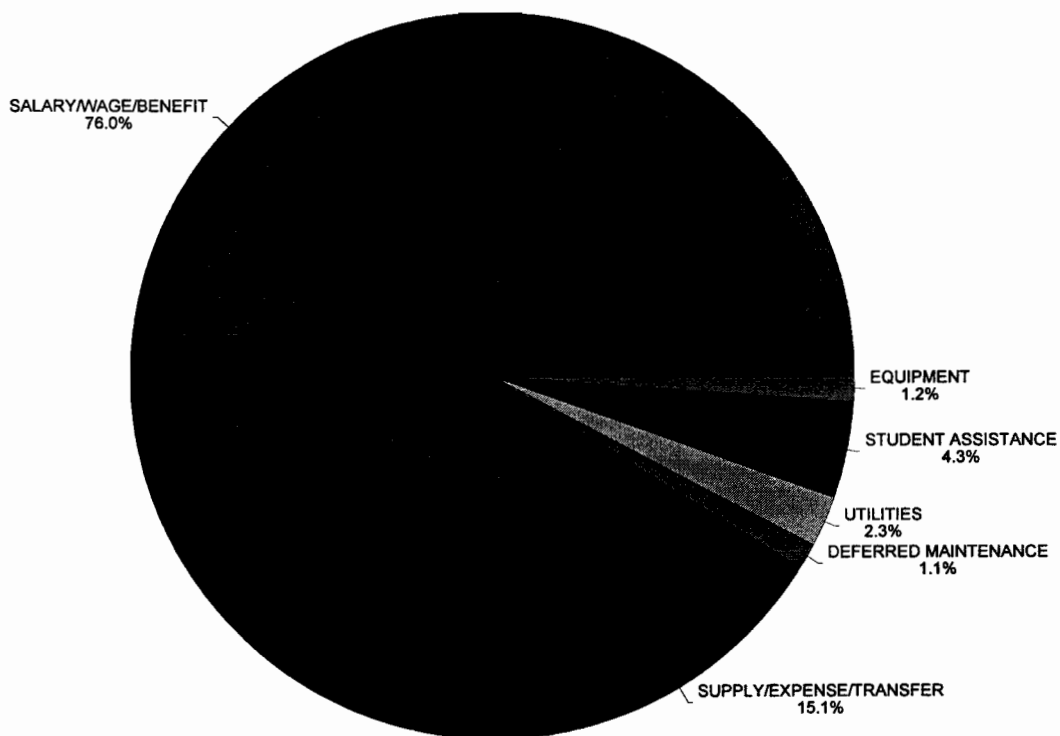

Source: Budget Office, General Fund Operating Budget FY-97/98



# Facilities

---

## SUMMARY OF ON CAMPUS FACILITIES OWNED OR RENTED BY FERRIS STATE UNIVERSITY

BUILDING	SQUARE FEET	CUBIC FEET	YEAR CONSTRUCTED OR IMPROVED
<b>GENERAL FUNDED FACILITIES</b>			
ALUMNI BUILDING	34,600	510,000	1929
ARTS & SCIENCE COMMONS	67,724	935,953	1996
AUTOMOTIVE CENTER	77,000	1,235,400	1956-88
BISHOP HALL	50,900	480,600	1968-87
BUSINESS BUILDING	90,600	700,000	1970
CARILLON TOWER	100	4,900	1968
CONSTRUCTION TECHNOLOGY	23,400	500,000	1962
CREATIVE ARTS	7,200	93,900	1965
DEPT OF PUBLIC SAFETY	5,168	41,144	1959-83
EWIGLEBEN SPORTS COMPLEX	39,800	567,950	1974-82
GENERAL SERVICES BLDG	27,143	490,330	1984-88
GROUNDS FACILITIES	9,032	98,856	1979
HEALTH CENTER (50%)	9,200	91,250	1959-67
HEALTH & PHYS EDUC	96,300	2,220,000	1962
HEAVY EQUIPMENT TECH	52,000	1,188,000	1987
INSTR RESOURCE CENTER	54,700	630,000	1969
JOHNSON HALL	33,600	328,600	1959
LIBRARY	57,000	723,900	1967
MCKESSY HOUSE	4,800	58,000	1997
MUSIC CENTER	10,000	137,900	1962
PENNOCK HALL	50,900	480,600	1968-77
PHARMACY BUILDING	62,200	1,214,300	1972
PLASTICS TECHNOLOGY	18,800	230,700	1987
POWER PLANT	19,900	421,900	1955-88
PRAKKEN BUILDING	42,100	503,900	1952
PRESIDENTS RESIDENCE	6,140	49,120	1958-84
SCIENCE BUILDING	107,300	1,680,000	1955-67
STARR BUILDING	86,400	1,607,200	1962
SWAN BUILDING	131,600	1,685,400	1966-88
TOP TAGGART EAST	400	3,000	1965
TOP TAGGART WEST	800	6,000	1970
VFS ALLIED HEALTH BLDG	67,400	1,493,800	1979
WEST BUILDING	23,700	292,500	1952-85
WEST COMMONS	19,800	269,300	1968
<b>TOTAL GENERAL FUNDED</b>	<b>1,387,707</b>	<b>20,974,403</b>	
<b>FSU'S GRAND TOTAL</b>	<b>3,179,295</b>	<b>42,313,939</b>	

Source: University Architect

## BUDGET

### SUMMARY OF ON CAMPUS FACILITIES OWNED OR RENTED BY FERRIS STATE UNIVERSITY

BUILDING	SQUARE FEET	CUBIC FEET	YEAR CONSTRUCTED OR IMPROVED
<b>NON-GENERAL FUNDED FACILITIES</b>			
BOND HALL	90,500	820,400	1966
BROPHY HALL	47,000	482,750	1962
CARLISLE HALL	47,200	423,000	1957
CLARK HALL	41,500	360,900	1960
CONFERENCE CENTER	25,238	380,000	1990
COPY CENTER	4,064	39,872	1969
COUNTY STORAGE (RENTED)	20,000	240,000	1989
CRAMER HALL	91,700	824,700	1969
EAST CAMPUS APARTMENTS	72,600	636,200	1955
HALLISY HALL	44,700	406,000	1958
HEALTH CENTER (50%)	9,200	91,250	1959-67
HELEN FERRIS HALL	44,300	383,000	1956
HENDERSON HALL	44,900	405,500	1965
HOLIDAY INN HOTEL COMPLEX	72,789	582,000	1990
ICE ARENA	64,900	925,850	1974
KATKE GOLF CART STORAGE	2,800	27,600	1984
KATKE CLUBHOUSE/MAINT BLDG	5,600	83,200	1974
KNOLLCREST COMMONS	11,094	292,860	1961
MASSELINK COMPLEX	104,700	942,300	1955-58
MCNERNEY HALL	47,000	482,750	1962
MERRILL HALL	51,700	515,050	1961
M.R.P.C.	16,836	192,612	1985-87
MILLER HALL	47,382	444,245	1963
PICKELL HALL	50,400	468,600	1964
PUTERBAUGH HALL	46,400	436,400	1965
RACQUET BALL FACILITY	38,800	994,000	1980-87
RANKIN CENTER	109,100	1,385,900	1958-87
SOUTH CAMPUS APARTMENTS	53,200	466,400	1958
SOUTH COMMONS	32,460	400,217	1963
SOUTHWEST COMMONS	19,500	253,600	1965-86
SOUTHWEST POWER PLANT	2,200	33,200	1964
TAGGART HALL	47,800	450,600	1964
TRAVIS HALL	51,700	515,050	1961
VANDERCOOK HALL	42,350	394,000	1957
WARD HALL	41,320	407,260	1963
WEST CAMPUS APARTMENTS	242,870	5,100,270	1993-94
WEST CAMPUS COMMUNITY BLDG	5,785	52,000	1996
<b>TOTAL NON-GENERAL FUNDED</b>	<b>1,791,588</b>	<b>21,339,536</b>	

# FERRIS STATE UNIVERSITY

## Main Campus

## Golf Campus

## West Campus

## South Campus

### Academic Buildings

Alumni Building	A2
Automotive Center	A2
(College of Technology)	
Bishop Hall	F6
(College of Education)	
(Day Care Center)	
Business Building	F4
(College of Business)	
Construction Technology Center	A3
(College of Technology)	
Creative Arts Center	F5
(College of Business)	
Heavy Equipment Technology	H5
(College of Technology)	
Instructional Resource Center (IRC)	E4
Johnson Hall	D2
(College of Technology)	
Pennock Hall	F6
(College of Optometry)	
Pharmacy Building	E5
(College of Pharmacy)	
Plastics Technology Building	C2
(College of Technology)	
Science Building	B3
(College of Arts and Sciences)	
Starr Building	C4
(College of Arts and Sciences)	
Swan Building	C2
(College of Technology)	
West Commons	F6
(Professional Golf Management Program)	
(Food Service Management Program)	
Victor F. Spahr Center	E5
(College of Allied Health Sciences)	

### Dining Halls

Knollcrest Commons	G3
(Professional Golf Management)	
Masseink Commons	B2
(FSU Telecommunication Services in Basement)	
Rankin Commons	C2
South Commons	G3
(College of Arts and Sciences)	
(Housing Office)	
Southwest Commons	F4

### Residence Halls/ Apartments

Bond Hall (North and South)	F5
Brophy Hall	G3
Carlisle Hall	C2
Cramer Hall	D3
Clark Hall	D3
East Campus Apartments	E1
Hallisy Hall	D4
Helen Ferris Hall	C4
Henderson Hall	G4
Masseink Hall (East and West)	B2
McNemey Hall	H3
Merrill Hall	G3
Miller Hall	G4
Pickel Hall	F3
Puterbaugh Hall	F4
South Campus Apartments	F3
Taggart Hall	F4
Travis Hall	H4
Vandercook Hall	D4
Ward Hall	G4
West Campus Apartments	F8

### Other Buildings

Birkam Health Center	D2
Ewigleben Sports Complex (Ice Arena)	G5
General Service Building	H4
(Physical Plant Offices and Shops)	

(Motor Pool)	
(Central Receiving and Stores)	
Grounds Maintenance	H5
Health and Physical Education Building (HPE)	E2
(Field House)	
(Swimming Pool)	
Library	E4
McKessy House	B3
Prakken Building	A2
(Admissions)	
(Financial Aid Office)	
(Business Office)	
Racquet and Fitness Club	K3
Rankin Center	C2
(FSU Bookstore)	
(Dance Room)	
(Placement Office)	
Southwest Heating Plant	G5
Top Taggart Field	E7
West Intramural Fields	E7
Williams Auditorium	B4
Women's Varsity Softball Field	E7

### Parking

Residence Hall Students	
(Lots 1, 2, 3, 4, 5, 6, 41 - Must have sticker for lot)	
Campus Apartment Students	
(Lots 11, 12, 13, 14, 15, 16, 25, 26, 65, 66, 67, 68 - Must have sticker for lot)	
Faculty and Staff	
(Lots 2, 8, 9, 10, 15, 30, 33, 35, 38, 39, 40, 42, 43, 44, 46, 48, 50, 54, 56, 58, 59 - Must have Faculty/Staff pass)	
Commuter	
(Lots 7, 28, 29, 47, 55, 64 - Lots 36, 37 are available with hours required and lot 37 decal)	
Gated parking Faculty/Staff	
(Lots 33, 35, 54, 56)	
Pay Lots	
(Lot 32)	

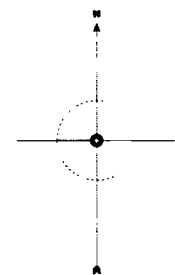

9 8 7 6 5 4 3 2 1

A  
B  
C  
D  
E  
F  
G  
H  
I  
J  
K